Wachusett Regional High School Annual/
371.8 MOU 1959 446
Wachusett Reg. H.S. Library

WACHUSETT

59

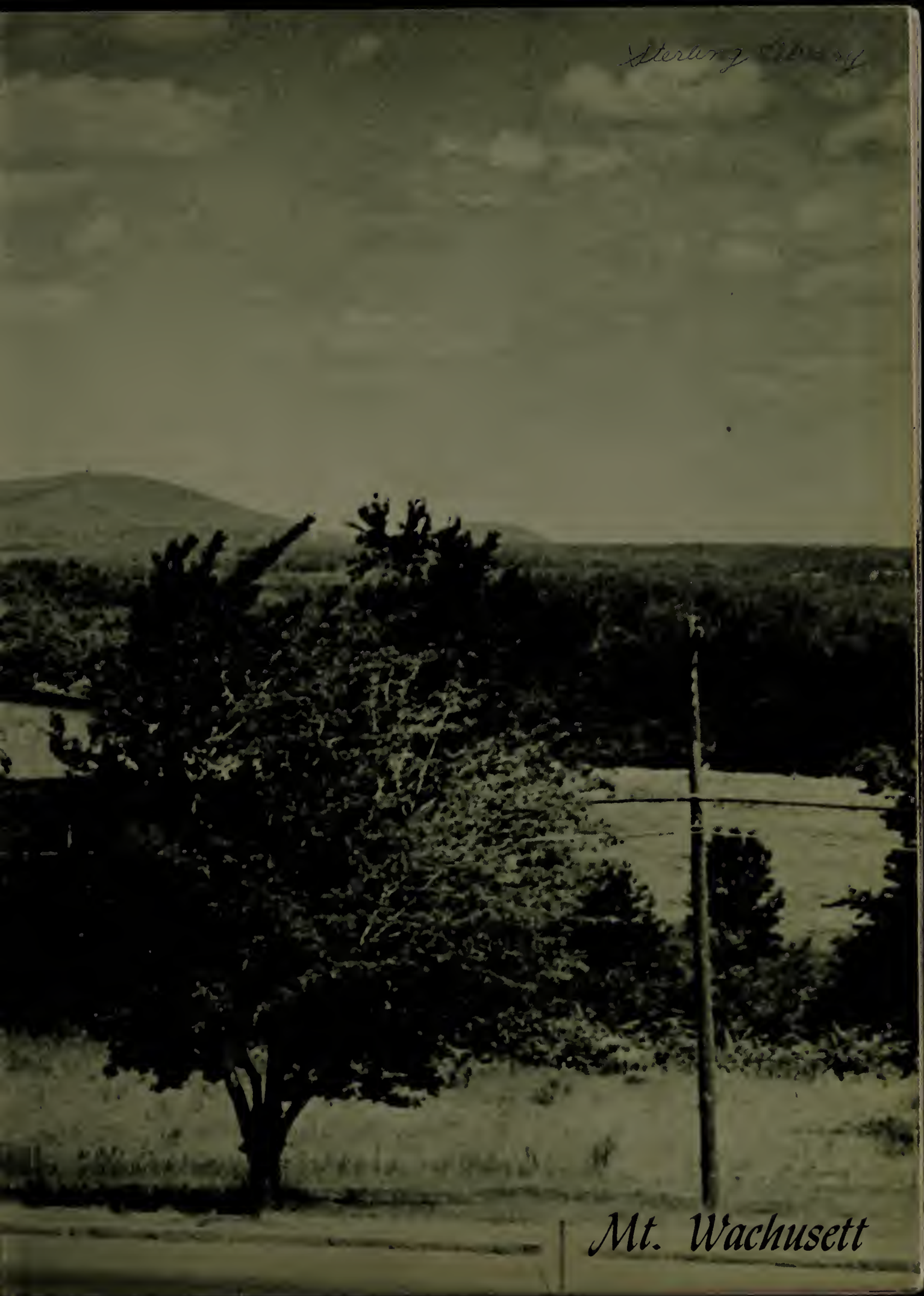
Mt. Wachusett

371.8
MOLL
1959

The Wachusett

1959

Steps to Learning

Dedication

This Yearbook Is Dedicated
to the Memory of Suzanne Fiske
and Brent DeWalt —

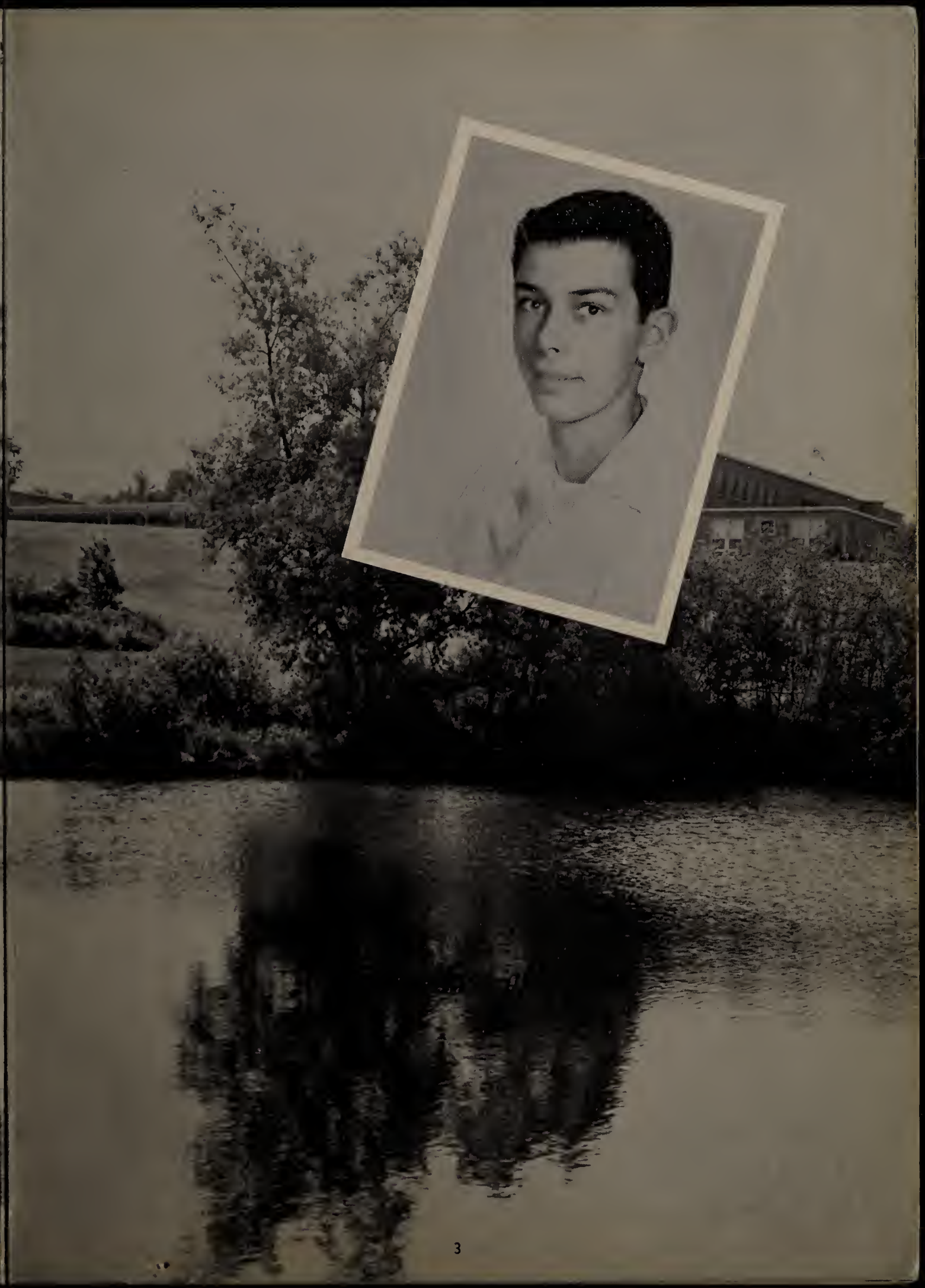

Principal Neal T. Skillings

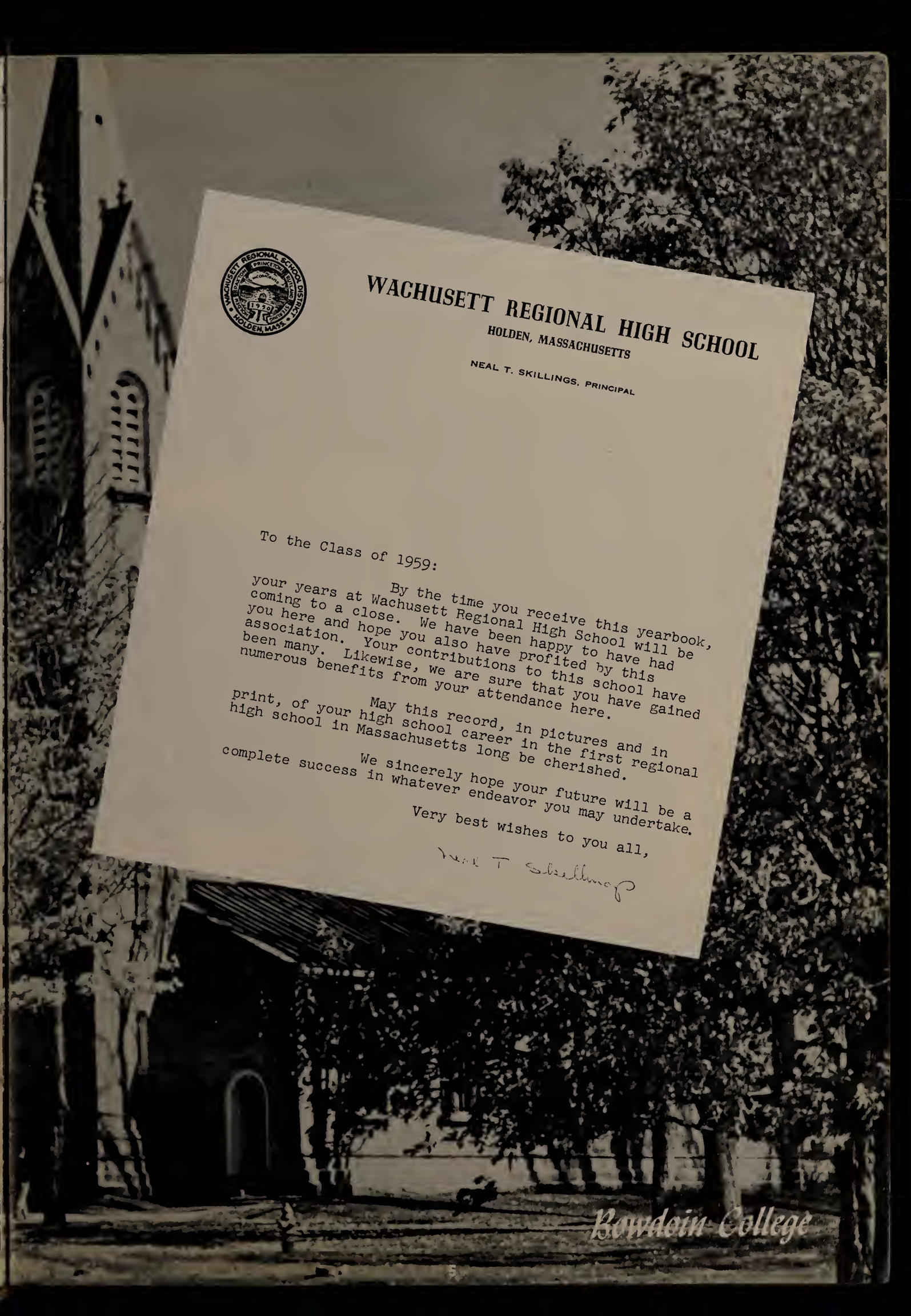

WACHUSETT REGIONAL HIGH SCHOOL

HOLDEN, MASSACHUSETTS

NEAL T. SKILLINGS, PRINCIPAL

To the Class of 1959:

By the time you receive this yearbook, your years at Wachusett Regional High School will be coming to a close. We have been happy to have had you here and hope you also have profited by this association. Your contributions to this school have been many. Likewise, we are sure that you have gained numerous benefits from your attendance here.

May this record, in pictures and in print, of your high school career in the first regional high school in Massachusetts long be cherished.

We sincerely hope your future will be a complete success in whatever endeavor you may undertake.

Very best wishes to you all,

Neal T Skillings

Bowdoin College

All in a Day

8:00 A.M.

Home Room

Mechanical Drawing

Recess

Physics

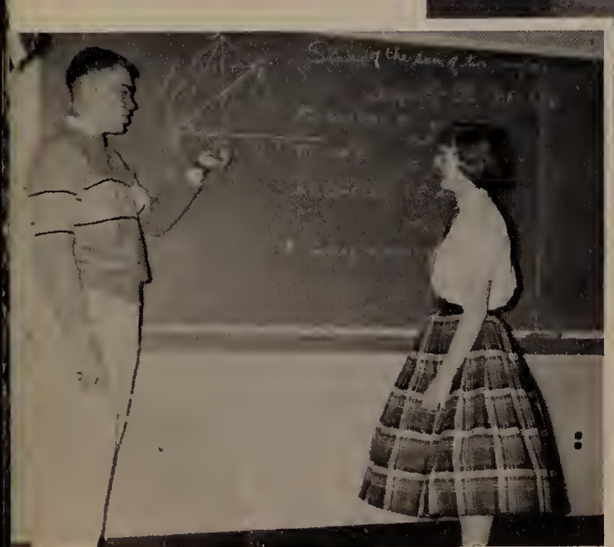

Trigonometry

Lunch Line

at Wachusett

Personal Typing

2:30 P.M.

Guidance

Band

Gym

D Lunch

Driver Education

Wachusett Regional

Table of Contents

Dedication
Principal's Message
Faculty and Administration
Seniors
Class Parts
Activities
Sports
Advertising

WACHUSETT REGIONAL SCHOOL DISTRICT
PRINCETON
RUTLAND
STERLING
HOLDEN
PAXTON
INCORPORATED
1950
HOLDEN, MASS.

High School

Superintendent of Schools

MR. WILLIAM H. BUKER

Forty-nine years of active devotion and dedication to education is being successfully completed this year. We feel, since eleven of those years have been fruitfully spent in Holden, that Mr. Buker deserves our thanks, our sincere gratitude, and our profound respect.

Faculty

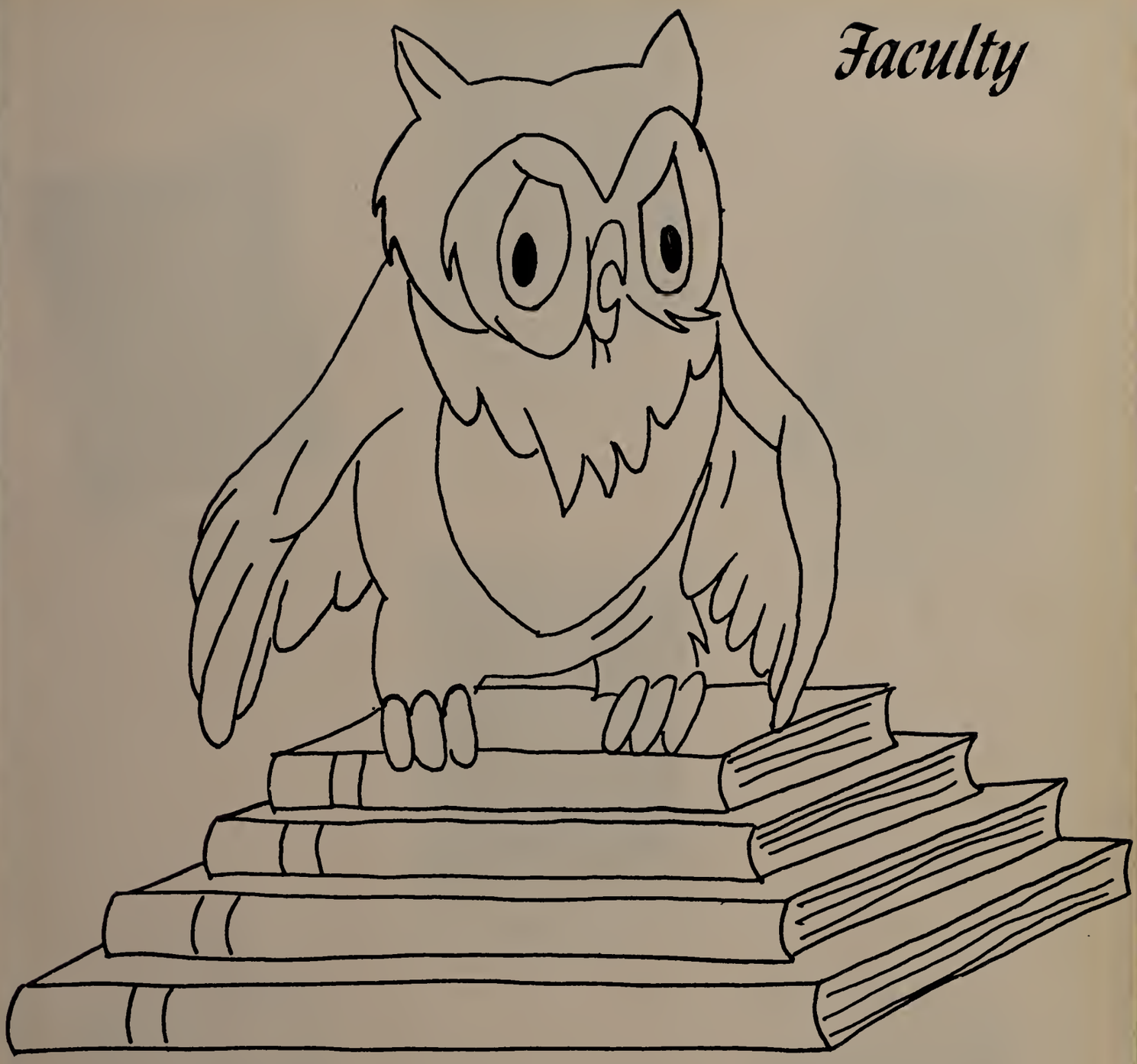

In all seriousness we thank you all
For dedicating your lives that we might learn
What is requisite to lead the world on,
What to say—where to turn.

We seldom acknowledge how hard you worked
To prepare us in the way which you knew
Would benefit us in years to come,
Whatever may happen—whatever we do.

We cannot express the thanks which we owe
To you who have built our lives not on sand
But firmly on rock that we may be ready
To bear the burdens of leading the land.

MR. EDMUND D. KELSEY
Guidance Counselor
University of Massachusetts
Bridgewater State Teachers College
B.S. M.Ed.

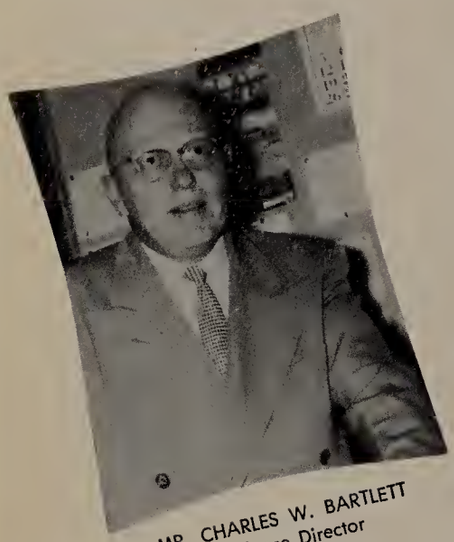

MR. CHARLES W. BARTLETT
Guidance Director
Bates College
Boston University
B.S. M.Ed.

MR. CHARLES N. LA PRADE
Assistant Principal
Clark University
Worcester State Teachers College
A.B. M.Ed.

MRS. SHIRLEY E. BJORNLUND
Office Secretary

MRS. ELIZABETH N. CHANDLER
Office Secretary

MRS. BARBARA P. DUGGAN
Guidance Secretary

MRS. PAULINE S. ROSE
School Nurse
Worcester Hahnemann Hospital

MRS. CAROL G. SMITH
Language and Social Studies
Bates College
B.A.

MRS. JANE O. MOULTON
Physical Education
University of Maine
Boston University
B.S. M.Ed.

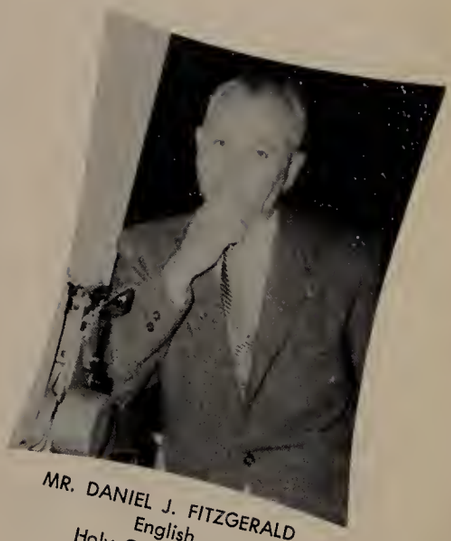

MR. DANIEL J. FITZGERALD
English
Holy Cross College
Boston College
A.B. M.A.

MR. PETER K. HOUMERE
Industrial Arts
Fitchburg State Teachers College
B.S.E.

MRS. MILDRED H. SEARS
Business
Boston University
B.A.

MR. LAWRENCE W. L. BARRINGTON
Mathematics and Science
Wesleyan University
University of Maine
B.A. M.Ed.

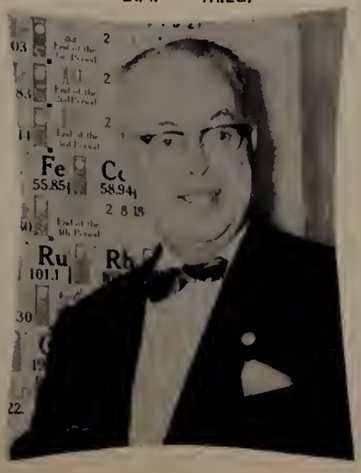

MISS MARY B. CLARK
French
University of Massachusetts
B.A.

MR. FORREST C. MINER
Social Studies
University of New Hampshire
B.S.

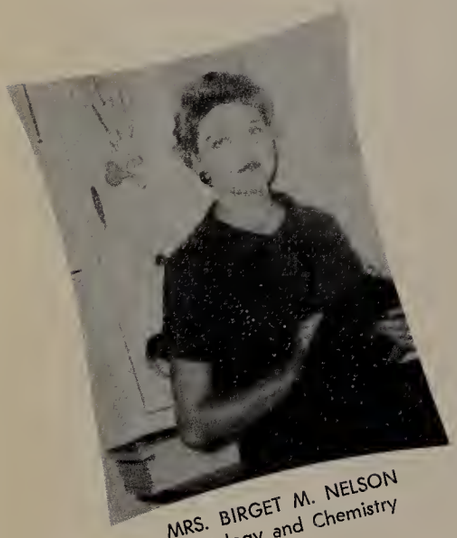

MRS. BIRGET M. NELSON
Biology and Chemistry
A.B.

MRS. EVELYN M. KOURY
Business
Boston University
B.S. M.Ed.

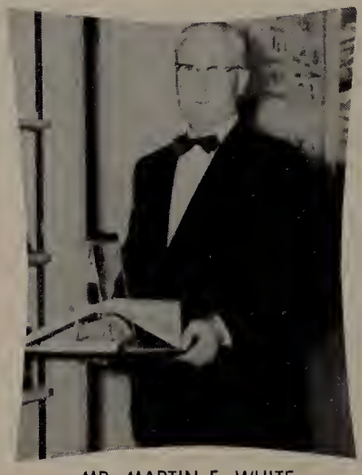

MR. MARTIN F. WHITE
Science
Bridgewater State Teachers College
Fitchburg State Teachers College
B.S.E. M.S.E.

MR. WILLIAM A. NESBITT
Mathematics
Springfield College
B.S. M.Ed.

MISS JEANNETTE G. COSTA
Physical Education
Boston University
Sargent College
B.S.E.

MR. HENRY S. MILES
Driver Education
Clark University
A.B.

MR. ALBERT A. THERIAULT, JR.
English
Brandeis University
A.B.

MRS, HELEN M. HAMILTON
Social Studies
Worcester State Teachers College
Clark University
B.S.E. M.A.

MRS. MARION F. EAMES
Home Economics and Mathematics
Framingham State Teachers College
Worcester State Teachers College
B.S.E. M.Ed.

MR. ELMER REAM
Physical Education
Panzer College
B.S.

MISS HELEN I. CARLIN
English
University of Maine
B.A. M.Ed.

MR. JOSEPH S. JENNETTE
Mathematics
University of Massachusetts
Worcester State Teachers College
B.S. M.Ed.

MRS. FRANCES H. CARONNA
Spanish and English
University of Illinois
Universidad Nacional de Mexico
B.A. M.A.

MR. PETER J. LIGOR
Biology
Boston University
A.A. B.S.

MR. FREDERICK S. WARREN
Agriculture
University of Connecticut
B.S.

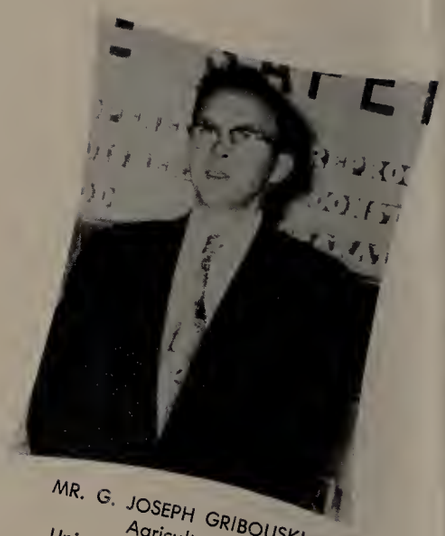

MR. G. JOSEPH GRIBOUSKI
Agriculture
University of Massachusetts
B.S.

MR. BERNARD J. FOLEY
Latin
Holy Cross College
Springfield College
A.B. M.Ed.

MR. WAYLAND S. DAVIS
English
Gordon College
A.B.

MRS. LEOTA S. WADLEIGH
Librarian
Colby College
Middlebury College
A.B. M.A.

MISS ROSA G. SIMPSON
English
University of North Carolina
University of Maine
B.A. M.A.

MRS. ALLI P. BERRYMAN
Business
Salem State Teachers College
B.S.E.

MRS. ALICE B. MAKEPEACE
Home Economics and Mathematics
Framingham State Teachers College

MR. NORMAN A. RAYNER
Industrial Arts
Fitchburg State Teachers College
B.S. M.Ed.

MR. GREGORY F. BOWES
Art
Massachusetts School of Art
B.S.E

MR. CHARLES A. LINDBERG
Social Studies and Mathematics
Clark University
Syracuse University
A.B. M.A.

MR. GEORGE W. YONKER
Mathematics
University of Massachusetts
B.S.

MRS. ANNE M. BERNIER
French and Latin
Worcester State Teachers College
B.S.E.

MISS LAURA M. GOTSCHALL
English
Boston University
A.B.

MRS. DOROTHY B. HAYMAN
English
Boston University
B.S.

MR. LUTHER W. ALLISON
English
Juniata College
Pennsylvania State University
A.B. A.M.

MR. DAVID K. RYAN
Social Studies
Holy Cross College
B.A.

MR. WILLIAM H. GRIFFIN, JR.
Social Studies
Marietta College
A.B.

MR. ROBERT B. BARKER
Speech, Drama
Clark University
A.B.

MRS. FRANCES C. CREAMER
Mathematics
Bates College
Boston University
B.S. M.Ed.

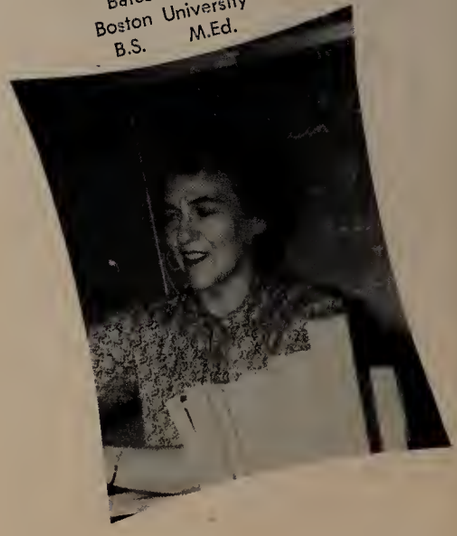

MR. HOWARD C. BARRE
Music
Boston University
B.Mus.

MISS BARBARA F. HASTINGS
Business
Salem State Teachers College
B.S.E.

MR. NORMAN G. MILLS
Chemistry
Northeastern University
Boston University
B.S. M.Ed.

MR. CHARLES E. SHIERE
Business
Suffolk University
B.S. M.S.

MISS DIANNE B. PARKER
English
University of Massachusetts
A.B.

MR. RALPH J. WADSWORTH
English
Holy Cross College
A.B.

MRS. RUHAMAH H. GAW
Home Economics
Simmons College
B.S.

MR. JOSEPH A. DANIELS
Physics and Science
Fitchburg State Teachers College
Worcester State Teachers College
B.S.E. M.Ed.

MISS FRANCES M. RUSSELL
English
University of North Carolina
University of Maine
B.A. M.A.

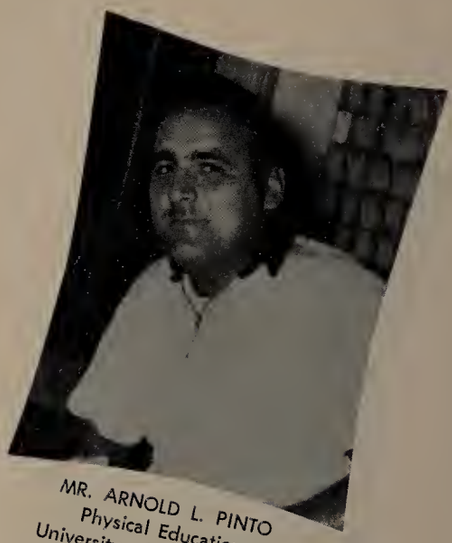

MR. ARNOLD L. PINTO
Physical Education
University of Massachusetts
Boston College
B.S. M.S.

MR. JAMES S. FLEMING, JR.
Mathematics
St. Anselm's College
A.B.

MR. JAMES P. TORPEY
Driver Education
Fitchburg State Teachers College
B.S.E.

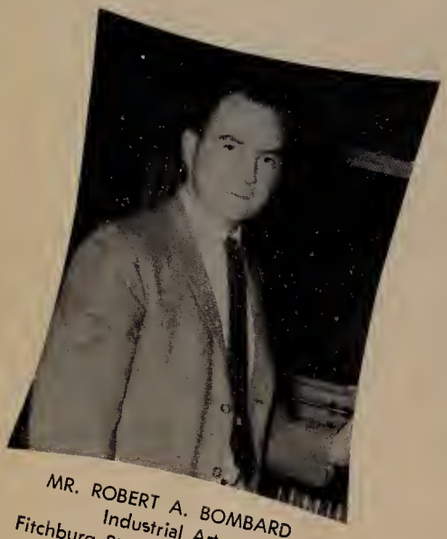

MR. ROBERT A. BOMBARD
Industrial Arts
Fitchburg State Teachers College
B.S.E.

MRS. ALICE A. OLSON
Business
Tufts College
A.B.

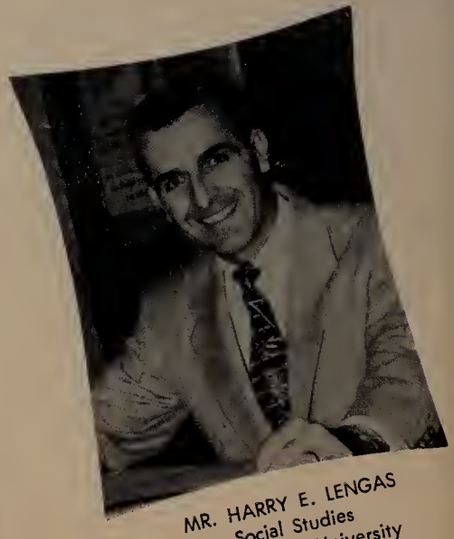

MR. HARRY E. LENGAS
Social Studies
Northeastern University
A.B.

Seniors

SENIORS

We have ended four years,
Now we go on to separate careers.
Although we will go our separate ways,
These pictures will recall our high
school days.

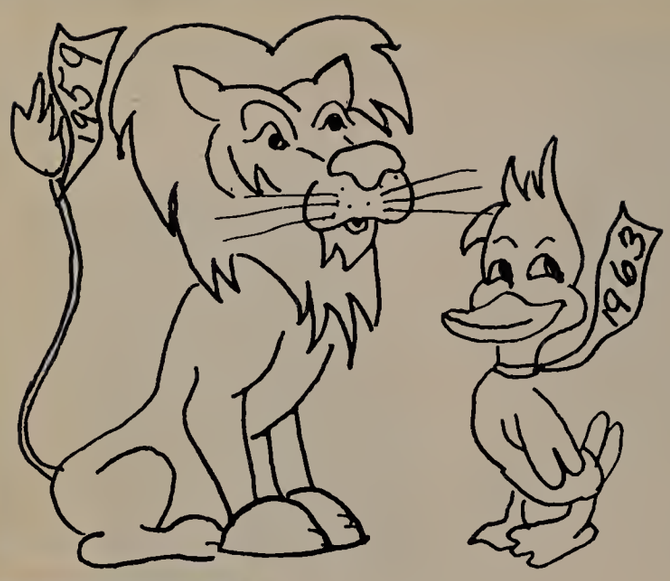

ADELE HOLMES ACKLEY

"From far away, she came with a gay 'hello'!"

Adele was a new addition to the class in the junior year. Although she has been reserved in her manner, Adele has not failed in helping the class along the road of success. With her well-mannered ways, Adele is sure to have a promising future.

Gorham High School, Gorham, Maine, 1, 2; Basketball 1; Chorus 1, 2, 3, 4; French Club 2; Freshman Class Secretary, Freshman Dance Committee; Glee Club 4; Honor Roll 1, 2, 3; Hostess Career Night 1; Latin Club 1, 2 (Secretary 2); Librarian 2; Music Festival 1, 2; National Honor Society 3, 4; Senior Play; Student Council 2; Yearbook Staff.

ELAINE DOROTHY ADAMS

"Studies and boys are a good combination for me."

An unpredictable sense of humor and laughing blue eyes immediately identify Elaine. She's fun to be with and well-liked by everyone. Her ambition and willingness to do her share will be great assets for her success.

Chorus 1; Field Hockey 2, 3, 4; Honor Roll 3; Intramural Club 1; Junior Prom Committee; Monitor 4; Spanish Club 3, 4; Varsity Club 3, 4; Yearbook Staff.

ROBERT C. ADAMS

"Good nature and good sense are never separated."

Bob is the type of person you like to have around. He enjoys practically all sports and excels in all that he does. Bob is very serious and has his thoughts aimed towards college.

Basketball 2; Chemistry Club 3; Honor Roll 1, 2, 3; Junior Prom Committee; Officials Club 3; Science Fair 3; Yearbook Staff.

ELAINE SYLVIA AHLFORS

"Like a babbling brook, she chatters on forever."

Elaine is a very versatile girl, distinguishing herself with equal success in music and in studies. The Glee Club will surely miss her splendid voice. Elaine will go far in her teaching career.

Bank Teller 1, 3; Chorus 1, 2, 3, 4; Glee Club 1, 2, 3, 4; Honor Roll 2; Monitor 4; Yearbook Staff.

MILDRED IDA AHO

"A little bit of angel; a little bit of devil."

Millie can always be counted on as a true friend. Her capability and pleasing personality will help her become an outstanding nurse. Her happy disposition will build her a successful future.

Biology Club 2, 3; Chorus 2; French Club 2; Glee Club 2; Homeroom Bank Teller 3; Honor Roll 1, 2; Junior Prom Committee; Senior Play; Senior Prom Committee; Sodalitas Romana 1, 2.

GERALD JOSEPH ALISIO

"Real action is in silent moments."

Gerry has proven to be a valuable friend and classmate. Although he seems quiet, at times his mischief and quick wit contradict this impression. Whether it be the service or college, Gerry will succeed.

Honor Roll 1, 2.

LESLIE HAROLD ALLEN

"When done by him, it is well done."

Leslie is a wonderful bookkeeper and wishes to attend school to become a public accountant. Among some of his interests are photography, music, and reading.

Bank Teller 1; Senior Play; Willard Club 4.

ROBERT JOSEPH ALLEN

"Quiet paths are mine."

Bob came to us in his junior year and wasted no time making himself known to all. He plans to enter the ministry or business field. Whatever his choice, he is sure to succeed.

Sudbury High School 1; Lincoln-Sudbury Regional High School 2; Soccer Team (Manager) 2.

RICHARD RAYMOND AMES

"He capers, he dances, he has the eyes of youth."

Dick's innocent smile and carefree attitude will long be remembered in the hearts of his friends. His integrity and earnestness are hidden under a lackadaisical manner. He is sure to find success in the coming years.

Band 1, 2; Glee Club 2; Intramural Club 1, 2; Photography Club 3; Spanish Club 2, 3.

ELAINE AUDREY ANDERSON

"A kind heart is a fountain of gladness, making everything in its vicinity freshen into smiles."

Lainie's vivaciousness is most noted in the way she leads our cheerleaders and brings spirit to help our teams on to victory. Through the twinkle in her eye and the smile on her face, this diligent young miss wins friends.

Cheerleader 1, 2, 3, 4 (Captain 4); French Club 3 (Vice President); Freshman Chorus; Glee Club 2; Honor Roll 1, 3; Junior Prom Committee; Senior Play; Sodalitas Romana 2; Willard Club 3, 4; Yearbook Staff.

PAUL LEONARD ANDERSON

"Silence is a true friend that never betrays."

Paul is quiet until you get to know him. His future ambition is to see the world through a porthole by joining the Navy. His ambition and earnestness will lead him to success in the Navy.

Honor Roll 1; Science Fair 1; Volleyball 2.

SUSAN JANE ANDERSON

"Good humor is one of the best articles of dress one can wear in society."

That captivating bit of feminine attraction you see is none other than Susie. Beneath her winsome personality lies an interest in her school and classmates. Sue will never be forgotten for helping to make the four years at Wachusett happier ones.

Echo Staff 3; French Club 1, 2; Hockey 1, 3; Intramural Club 1, 2, 3; Junior Prom Committee; Monitor 1, 2, 3; Ski Club 3, 4; Student Council 1; Willard Club 3, 4; Yearbook Staff.

GAIL EDNA BAILEY

"Happy, merry, full of fun, known and loved by everyone."

Gail, though sometimes quiet, is always ready for a little fun. Her helpfulness towards others has brought her many friends. Worcester State Teachers College will be the next step in her education.

Band 1; Honor Roll 2; J.V. Field Hockey 2; Science Fair 3; Spanish Club 3, 4; Willard Club 4.

DONALD RAYMOND BARIL

"Nothing great was ever achieved without enthusiasm."

What is a band without drums? For two years Don has added much to the band's success as he drums out those all important beats with the enthusiasm and feeling a successful drummer needs. As a member of the Tritones, he has played for some school dances and has made several public appearances.

David Prouty High School 1, 2; Band 1, 2, 3, 4 (President 4); Chorus 3, 4; Glee Club 3, 4; Junior Prom Committee.

SANDRA LOUISE BATCHELDER

"Diligence is the mother of good fortune."

Sandy is the girl with the sweet and sunny smile that has won her many lasting friends and brightened many a school day. Always willing to do anything for others, she is certain to find success in the future.

Basketball 1; J.V. Basketball 2; Pep Squad 1; Chorus 1; French Club 3, 4; Honor Roll 2; Intramural Club 1, 2; Junior Prom Committee 3; Monitor 3, 4; Ski Club 3, 4; Senior Play; Senior Prom Committee; Yearbook Staff.

DAVID CALVIN BATES

"Laugh and the world laughs with you."

Dave appreciates a good joke and his laugh is contagious. He is a good sportsman and likes fishing and boating. His plans are to go to the Navy or to attend a radio-television school.

KENNETH MILTON BIGELOW

"A friendly smile for everyone."

Ken is a very popular and hard working member of the class. He is conscientious and succeeds in any task that he is given. His fairness to all will bring him much success in the future.

Honor Roll 3; Intramural Club 3; Monitor 4; Spanish Club 3, 4; Yearbook Staff.

PATRICIA ANN BILLSTEN

"A jolly girl, a live wire, the kind of which you never tire."

Pat is a hard-working and sociable friend who is always coming up with something new and different. She will make a welcome addition to any office.

Chorus 1; Echo Staff; Intramural Club 3; Junior Prom Committee; Majorettes 2, 3; Yearbook Staff.

HERBERT BELDING PRENTISS BINGHAM

"As carefree as the day is long."

Whenever there is michief afoot, Herbie is sure to be around. With his easy going manner he can get along with anybody and is sure to succeed. He plans to further his education at Boys' Trade.

Yearbook Staff.

PENELOPE IRENE BISSONETTE

"A happy disposition is a gift of the gods."

Penny's neatness and pleasing smile captivate everyone. Shining forth through her serious manner is an attractive, healthy radiance. Her versatility and poise will enable her to become the perfect model.

Glee Club 1; Monitor 4; Thespian Club 2, 3, 4.

WILLIAM BRUCE BJORNLUND

"A merry heart doeth good like a medicine."

A collegiate appearance, a mischievous smile, and a teasing word for everyone—these belong to Bruce. Through his leadership in various activities and his fine personality, he has become a favorite with his classmates. Bruce will certainly be as successful in the future as he has been in the past four years.

Camera Club 3, 4 (President 4); Echo Staff 1, 2, 3, 4 (Assistant Editor 3); Junior Prom Committee; Monitor 3; Senior Play; Senior Prom Committee; Ski Club 3, 4 (President 3); Track 1; Yearbook Staff.

SANDRA JANE BLAISDELL

"It is better to be small and shine than great and cast a shadow."

Sandy has created a fine impression as any of her classmates will readily concede. With her sense of humor and thoughtful ways, she has contributed much to the class. These attributes will certainly aid Sandy in attaining success.

Intramural Club 1.

LINDA BOND

"A quiet manner; a sure way to success."

Sincerity and friendliness are natural gestures for Linda. Her neat appearance alone has won her much admiration throughout her four years of high school. With her ability and winning ways, she will find success in the future.

Chorus 1; Honor Roll 1, 2, 3; Monitor 4; National Honor Society 3, 4; Senior Play Production.

GLORIA JANE BOUGHEY

"A good companion makes good company."

Gloria's interests in music have been shown in various ways through the four years. Although she practices many hours a week she still has time to be a successful student. She is sure to fulfill her musical ambitions.

Band 1, 2, 3, 4; Chorus 3, 4; Glee Club 3, 4; Honor Roll 1, 3; Junior Classical League 1; Monitor 4; Sodalitas Romana 1, 2.

EARLE BOYNTON

"A true friend keeps friends and few foes."

Earle is one of the most dependable and jovial members of the class. An enthusiastic basketball and volleyball player, he enjoys all sports. He likes the outdoors and intends to enter the field of conservation.

Intramural Basketball 1, 2, 3, 4; Intramural Volleyball 1, 2, 3, 4.

ROBERT BOYDEN BRODEUR

"Few men are so clever as to know all the mischief they do."

A twinkling bit of devil in his eyes, a cheery laugh and a witty personality sum up this happy-go-lucky fellow. Bob attended Birmingham High School in Birmingham, Michigan, and Tilton Academy, Tilton, New Hampshire. Having spent two years at Wachusett, he certainly deserves everything good coming to him in the future.

Birmingham High School (Birmingham, Michigan); Tilton Academy (Tilton, New Hampshire): Dramatic Club 2; Choir 1, 2; Glee Club 2; Ice Hockey 2; Lacrosse 2; Senior Play; Track 2.

DAVID ARTHUR BURNHAM

"To be honest, as this world goes, is to be one man picked out of ten thousand."

Dave is a sincere, yet quiet, member of the class. He possesses easy-going characteristics but deep down has the honest and willing desire to help others. The quality he has shown during these four years assure him of a successful future.

Intramural Club 3, 4.

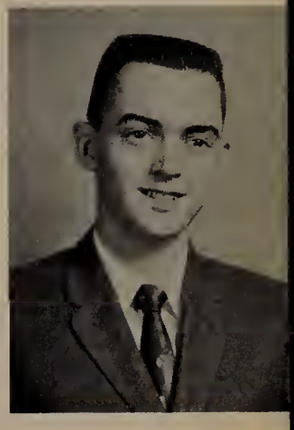

DONNA LEE CAMPBELL

"A friend is a person with whom I may be sincere."

Although far from noisy, "Soupy" isn't exactly quiet. She is always willing to lend a hand in chasing the blues away. Happiness and success will surely be her constant companions in whatever she does.

Weymouth High School 1, 2; Assembly Committee 1; Honor Roll 1, 2, 3; Intramural Club 1, 2; Prom Committee 1; Student Council 1; Yearbook Staff; Senior Play.

GENE ROBERT CARLSON

"A gleam in his eye; a number one guy."

Gene, a good student, also has a sense of humor and dependability which makes him a good friend. His favorite is that little brown Ford, his trademark. His immediate goal is college.

Honor Roll 1, 2, 4; Intramural Basketball 1, 2, 3, 4; Intramural Football 2, 3; Intramural Volleyball 2, 3, 4; Library Club 1, 2.

LARRY P. CARLSON

"Good nature brings many friends."

Larry's earnestness and willingness to help others have made him many friends in the year that he has been here. His infectious and mischievous sense of humor, topped by a keen mind and sincerity, makes him a person well worth knowing. Larry's warm, friendly manner is sure to lead him to success.

Coral Gables Senior High School (Miami, Florida) 1, 2, 3; Baseball 2, 3, 4; Basketball 3, 4; Football 2, 3, 4; Honor Roll 3; Track 3.

OSCAR HENRY CARLSON

"Write me as one who loves his fellow man."

Oscar is quieter than some of his classmates, but he is a person with many friends. Following school, he plans on an office job.

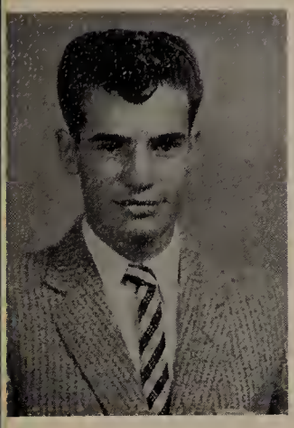

RODNEY ELMER CARLSON

"Full of fun and fancy free."

Rod has made many friends with his receptive ways and personality. His fellow students feel that Wachusett's loss will be the Service's gain.

Intramural Club 1, 2, 3.

JUDITH CHUPLIS

"A winning way, a pleasant smile, dressed so neat, and quite in style."

Judy's vivacious personality and bubbling laughter have won her many friends. Her interests consist of cheerleading, piano-playing, and swimming. Although she is undecided about her future, Judy will certainly find much happiness.

(Chandler Street Junior High 9); Basketball 3; Chorus 1, 2, 3; Softball 1.

MIRIAM CAROL CLAPP

"She is little, she is wise, she's a terror for her size."

Carol's rather moderate height is no indication of the immoderate amount of noise and confusion she can stir up. She is very mischievous and always ready for a good time. She hopes to continue her education in college.

Band 1, 2, 3, 4; Chemistry Club 3; Chorus 2, 3, 4; French Club 3, 4; Honor Roll 1, 2; Junior Classical League 1, 2, 3, 4; Monitor 4; Science Fair (Chemistry 1st prize 3); Senior Prom Committee; Sodalitas Romana 1, 2, 3, 4; Yearbook Staff.

ARTHUR L. CLOCKEDILE

"No sooner said than done—so acts your man of worth."

Everyone knows who Arthur is. How could one escape his friendly personality? After he finishes school, he plans to work. Art will put his mind to it and be successful in it as he has been in the four years at Wachusett.

LEITH LYMAN COBB

"Seldom heard, but always there."

Below that reticent manner lies the friendly personality of one who is always ready to give his utmost. This disposition will be a great asset in his study of biology.

Biology Club 2, 3; Chemistry Club 3; Chorus 2; French Club 2, 3, 4; Glee Club 2; Honor Roll 2, 3, 4; Sodalitas Romana 2, 3, 4; Yearbook Staff.

WILLIAM ROBERT COBB

"We find in life exactly what we put into it."

Bill is truly one of our best scholars. Although he seems to be the silent type, those who know him well have seen a different person. He plans to enter college next year in preparation for a career in scientific research.

Biology Club 2, 3; Chemistry Club 3; High Honor Roll 1, 2; Homeroom Bank Teller 2, 3, 4; National Honor Society 3, 4; Sodalitas Romana 1, 2, 3, 4 (President 3).

JANET MARION COLE

"Demure and quiet is she at school, but what is she away from rule?"

Who at Wachusett hasn't a warm spot in his heart for Jan? Although she appears to be the silent type, her friends know how effervescent she really is. She has indeed been a great asset to the class, and her nursing career will be just as successful.

Biology Club 2, 3, 4 (Vice President 3); French Club 2, 3, 4; Homeroom Bank Teller 1, 2, 3, 4; Junior Prom Committee; Monitor 4; Senior Play; Senior Prom Committee; Sodalitas Romana 1, 2, 3, 4; Yearbook Staff.

THERON METCALF COLE, JR.

"A mind equal to any undertaking placed before it."

College, here I come! Yes, Ron, besides being an excellent student, has an interest in sports and takes an active part in most phases of school life. A good friend and a good sport—a great future is in store for him.

Biology Club 2; Cross Country 4; Chemistry Club 3, 4; Echo Staff 2, 3, 4; High Honors 1, 2, 3, 4; Honor Society 3, 4; Junior Prom Committee; National Honor Society 3, 4; Senior Prom Committee; Science Fair 3 (Chemistry 3rd Prize); Senior Play; Track 3, 4; Yearbook Staff.

WILLIAM CHESTER CONGDON

"I'm sure glad it's Friday."

William is an earnest, easy-going fellow, without a care in the world. He is always around and willing to help when needed. His clean-cut appearance and ways will lead him to success.

Basketball Manager 2, 3.

GERALDINE CONNOR

"Full of pep and vigor—a great sportswoman."

Geri gets enjoyment out of athletics, both from participating herself and from watching others. She has been a great asset to the school's teams. After graduation, Geri plans to enter the Women's Air Force.

Basketball 1, 2, 3, 4; Field Hockey 1, 2, 3, 4; Intramural Club 1, 2, 3, 4; Senior Play Production; Showboat 3; Thespian Club 3, 4.

ALAN CHARLES COOLIDGE

"Farewell, a long farewell, to all my greatness."

Al is an asset to our class. His many friends know him for his mischievous personality and his sincere sense of humor.

Intramurals 1, 2, 3, 4; Monitor 4; Senior Play Production.

LAWRENCE RAYMOND COX

"A friendly smile and full of fun."

Lawrence is very fond of outdoor sports; among his favorites are hunting and fishing. His ability to be friendly, likable, and courteous has won him many friends. He has definite plans to attend college.

Intramural Club 1, 2, 3.

NANCE COYLE

"Dear as the light that visits all our eyes."

Nance, with the promise of fun in her eyes and a warm personality, is a friend of all. Having a flair for fashion, she plans to go further into its study. She will be a success in anything she does.

Springfield Township Senior High (Philadelphia, Pa.) 1, 2; Chorus 2, 3, 4; Intramural Club 1, 2; Junior Prom; Glee Club 3, 4; Majorette 3, 4; Twirling Club 2; Yearbook Staff.

ALAN ADAMS CREAMER

"Good nature and good sense are never separated."

Alan is a likable senior who is interested in cars. Unassuming and soft-spoken mannerisms have gained him recognition with his classmates. His future plans seem to be in the field of commercial art.

Audio-Visual Club 1.

JANET CROCCO

"For she was the quiet kind, whose nature never varies."

Janet will go far with her friendly, calm manner. Although she is quiet, she has not failed to be a capable and dependable classmate. Janet's chosen profession is hairdressing.

South High (Worcester) 1; Biology Club 2, 3 (Treasurer); Senior Homemakers Club 3, 4; Yearbook Staff.

KENDALL ALLAN CROSS

"He's a regular guy; why say more."

Always nonchalant and carefree, Casey is a great addition to any happy group. His willingness has won him many friends. He is sure to succeed.

Basketball 1, 2, 3; Football 1, 2; Student Council 1, 2.

ANN CURTIS

"Modesty is the beauty of women."

Who's the cute brunette chattering and giggling in the corridors? Why, that's Ann, who can make any occasion loads of fun. With these qualities and her high scholastic ability, she is sure to do well in the future.

Chorus 1; Echo Staff 3, 4; Honor Roll 2, 3; Intramural Club 1, 2, 3; Glee Club 1; Junior Prom Committee; Majorettes 3, 4; Pep Squad 1, 2; Ski Club 4; Spanish Club 2, 3; Yearbook Staff; Willard Club 4.

GAIL RUTH CURTIS

"What was I put on this earth for if not to talk?"

Gail's friendliness has been radiated to all in the past four years. She enjoys chatting and through her pleasant conversations she has become well acquainted with her classmates. With her friendly manner and willingness to work, Gail will certainly be successful in her goal, the commercial field.

Echo Staff 4; Honor Roll 3; Junior Prom Committee; Senior Homemakers Club 3, 4; Senior Play; Thespian Club 2, 3 (Treasurer 2); Yearbook Staff.

PHYLLIS ANNE DARRAH

"This above all: to thine own self be true."

Phil is a lively girl with a pleasing personality and many friends. A neat appearance and bright smile make up some of the good qualities of this senior.

Honor Roll 1; Science Fair 2; Senior Homemakers; Senior Play Production; Yearbook Staff.

JOAN ANN DAVIS

"Noise is not necessary for success."

Quiet and reserved, Joan goes about her work silently but does the job well. She, as few know, is a mechanic and can fix anything on a car. Although her talents are varied, her loyalty and friendship are constant. The future will certainly reward such a fine person.

Echo Staff 4; Yearbook Staff.

RUTH ELIZABETH DAVIS

"The best things come in small packages."

Ruthie is one of the smallest and cutest members of our class. Her cheerful smile and pleasant personality have made her many friends. Ruthie's quiet appearance and feminine ways will make her a success in the business world.

Honor Roll 2.

WILLIAM DAVIS

"Hard work and hard play, it's just part of my day."

Will, known for his collegiate dress and big smile, is an asset to football, track, and hockey, his favorite game. Will's future plans include college.

Echo Staff 4; Football 3, 4; Intramural Volleyball 2, 3, 4; Monitor 4; Spanish Club 3, 4; Track 3.

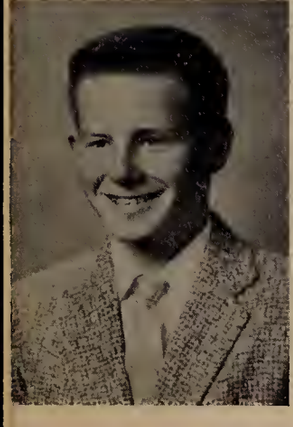

ROBERT ALLAN DAY

"A good sport in every sense of the word."

Bob, with his red hair and quick smile, has made many friends in his four years at Wachusett. His talent as an athlete has helped lead Wachusett to victory in baseball and track. He plans to enter the Air Force after high school.

Baseball 2, 3, 4; Cross Country 3, 4; Intramurals 4; Junior Varsity Basketball 2; Monitor 4; Officials Club 3, 4; Varsity Club 4.

JORDAN DEAN

"Well-timed silence hath more eloquence than speech."

Because of his silence, Jordan often goes unnoticed. However, he is always active in any group to which he belongs. With such outside interests as hunting and fishing, he is always busy.

JUDITH ANN DECKER

"Judy is an athlete right from the start, a regular sport who always does her part."

A capable athlete, Judy is a welcome asset to any team, whether it be in sports or any school activity. Her scholastic ability certainly measures up to her athletic ability. With these qualities success is certain to be hers.

Basketball 1, 2, 3, 4; Chorus 1, 2, 3, 4; French Club 1, 2, 3, 4; Hockey 1, 2, 3, 4; Honor Roll 1, 2; Intramural Club 2, 3, 4 (Treasurer 3); Junior Prom Committee; Monitor 4; Sodalitas Romana 2, 3; Varsity Club 2, 3, 4; Willard Club 3, 4.

SUZANNE DORIS DIONNE

"The only way to have a friend is to be one."

Sue puts people at ease the minute she meets them. She is happy-go-lucky, in love with life, and always has a smile for everyone. Sue is sure to be a success as a secretary.

French Club 3, 4; Junior Prom Committee; Senior Homemakers Club 3, 4; Senior Play; Yearbook Staff.

GRAEME ELDRIDGE

"Who cares? Another day tomorrow."

Graeme has a great capacity for humor. He has a genius for squeezing it out of situations which would pass by unlaughed at. He works at and surpasses in whatever is useful and interesting to him. Practicality is his most apparent characteristic.

Honor Roll 3.

DAVID FREEMAN ELLIS

"To do a great right, do a little wrong."

Dave has many interests, among them farming. He is good natured and has the ability to get along with others. Although he is undecided on the future, it will be successful as have been his high school days.

Audio-Visual 1; Glee Club; Senior Play 4.

DIANNE BARBARA ERICKSON

"The sweetest essences are always confined in the smallest glasses."

The tiny girl with a big personality has a certain sparkle that makes her likable and unique. Dianne is quiet, yet talkative and always ready for a good time. With a sympathetic manner, she has become an outstanding classmate and valuable friend.

Chorus 1, 2; Junior Prom Committee; Intramural Club 2, 3; Spanish Club 3.

PAUL DAVID ERICKSON

"I will find a way or make one."

With his buoyant personality and quick wit, Paul is an asset to any class, especially one studying Shakespeare. His genial manner will follow him to the zenith of success.

Honor Roll 1; Monitor 4; Yearbook Staff.

CAROL ANN EVANS

"A faithful friend is the medicine of life."

Carol, an outwardly calm, good-natured girl, gets along with people very well and has many friends. Beneath her serene ways there lurks a little deviltry which exposes itself once in a while when she is with close friends. Her success in school will certainly be duplicated by her success after graduation.

Biology Club 2, 3, 4 (Secretary 3); Echo Staff 2, 4; French Club 4; Honor Roll 3; Monitor 4; Senior Play; Senior Prom Committee: Sodalitas Romana 1, 2, 3, 4 (Vice President 4).

BARBARA FAIRBANKS

"Her smile is as sweet as sunshine."

Bobby, who has a warm and friendly personality, is a true friend and liked by all. Her interests are in the field of art and design. She will be successful in whatever she does.

Intramural Club 1, 2, 3, 4; Spanish Club 3, 4; Junior Prom Committee; Christmas Play Production 3; Senior Play Committee.

ERNEST DAVID FALES

"The less he spoke, the more he heard."

Ernest seems quiet to those who don't know him, but he is really very friendly to all and always ready to help. Among his future plans is a course in carpentry at Trade School. His classmates wish him the best of luck in all he does.

Monitor 4.

PAULA MARY FARRELL

"One good word can warm three winter months."

Paula is one of the vivacious girls in the class. With a quick wit and eagerness to keep things lively, she can make any day seem bright and carefree. With these outstanding qualities, she will surely have a successful future.

Chorus 1, 2; Echo Staff 1; Intramural Club 3, 4; Junior Prom Committee; Monitor 4; Senior Play; Senior Prom Committee; Spanish Club; Student Council 1; Willard Club 1; Yearbook Staff.

ROBERT CARL FAY

"Understanding and an open mind shall forever be a sign of integrity."

With his intellectual theories and hardened facts, Bob is the spark of many debates and discussions. Although he is not definite in his future plans, he will succeed in whatever he attempts.

Honor Roll 1, 2, 3, 4; National Honor Society 3, 4; Yearbook Staff.

LINDA FIELD

"As long as you are friendly, you will number many friends."

An active participant in sports, Linda is always there to help out whenever you need her. Her friendly personality makes even strangers feel at home. She will have little trouble in succeeding with her future plans.

Band 1; Basktball 1; Chorus 1, 2, 3, 4; Field Hockey 1, 2, 3, 4; French Club 2, 3, 4; Glee Club 3; Honor Roll 1; Intramural Club 1, 2, 3, 4 (Vice President 3); Junior Prom Committee; Monitor 4; Ski Club 3; Varsity Club 3, 4; Yearbook Staff; Willard Club 3, 4 (President 4).

BARBARA FISCHER

"The good breeze blew in a friend, a boon at any hour."

Though Barby joined the class just this year, she is liked by everyone. She has a natural talent for making and keeping friends. She plans to enter a junior college in the fall.

Leominster High 2, 3; Band 1, 2, 3; Echo Staff (Art Editor)4; French Club 2, 3; Girls' Athletic Association 2; Senior Play Committee; Yearbook (Art Editor).

SUZANNE ELAINE FISHER

"Heard melodies are sweet, but those unheard are sweeter."

A delightful, though shy, smile immediately distinguishes Sue. She has a warm, loyal personality that has endeared her to all her classmates. A nursing career seems to be her next goal, and her numerous assets guarantee success.

Homemakers Club (Vice President) 3.

BARBARA FITCH

"Pep, vim, and vigor."

Barb is well liked by all who know her. She has been a great friend and a loyal schoolmate to many at Wachusett. Her sense of humor and willingness to help will carry her far.

Naples High School (Naples, Florida) 1; Future Homemakers of America 1 (Historian); Future Homemakers of America Fashion Show 1; Gym Club 1; Senior Homemakers Club 3 (Historian); Student Council 1.

PAUL W. FITCH

"If I was quiet, who would know I was around?"

If shortness gives power, Paul is dynamic. He is well known for mischief and a carefree manner. Nevertheless, Paul is always willing to take part in activities.

Future Farmers of America 1, 2, 3, 4.

RICHARD FLAGG

"Easy come, easy go."

Richard has made a fine showing on the track team. He is well-liked and makes friends easily. His will to win will lead him to success.

Cross Country 3, 4 (Co-Captain 3, 4); Track 1, 2, 3.

BETTY ANN FOGG

"It must be done like lightning."

Willingness to help on many committees and have everything done just right is Betty's password. Her interests include sports, especially basketball, where she is a little dynamite. Wachusett has been very lucky to have a girl with as much school spirit and enthusiasm.

Basketball 1, 2, 3, 4; Chemistry Club 3; Chorus 1, 2, 3, 4; Honor Roll 1, 2, 3; Intramural Club 1, 2, 3, 4 (Vice President 4); Junior Classical League 1, 2; Junior Prom Committee; Monitor 4; National Honor Society 3, 4; Science Fair 2 (Second Prize); Sodalitas Romana 1, 2; Varsity Club 3, 4; Yearbook Staff.

ALBERT RUDOLPH FONTAINE

"The mighty hopes that make us men."

Al will be remembered as having been full of fun and having enjoyed many good times during high school. He is planning to further his education at State Teachers College.

Future Farmers of America 1; Senior Play Production.

ANNE MARY FORD

"Silence is a blessing."

Annie is a quiet, friendly girl with many fine qualities. She is ready to join the fun of any group, and her willingness to laugh with others make her very easy to get along with. Her friendly ways will help her to succeed in anything she attempts.

Senior Homemakers Club 3, 4; Senior Play.

EVELYN LUCY FORD

"Nothing is meritorious but virtue and friendship."

Her friendly disposition has been evidenced by her many classmates. She is interested in sports and has many hobbies. Evelyn is planning to further her education through nurses' training.

Basketball 3; Intramural Club 1, 3.

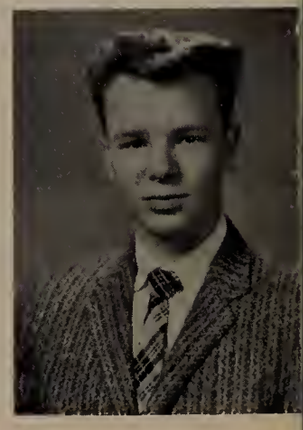

GARRY KIRK FOSTER

"Mischief, thou art afoot."

Fos often has that mischievous look in his eyes. He will be remembered as a person who could make friends easily, especially girls. Whether it be college or the service, he will succeed.

Audio-Visual 1; Homeroom Representative 3; Monitor 4.

KATHLEEN VICTORIA FRENCH

"Goodness of disposition is the gift of nature."

Ambitious and hard-working, Kathie also has sincerity, reliability, and a good sense of humor. Because of this, Kathie is sure to succeed in college and in a church vocation.

Chorus 3, 4; Echo Staff 4; French Club 4; Intramural Club 3, 4; J.V. Basketball 1; J.V. Field Hockey 1; Junior Prom Committee; Senior Play; Senior Prom Committee; Sodalitas Romana 1, 2, 3, 4; Willard Club 3, 4.

MAUREEN ANN FRIEL

"We always found her the same, sweet in all her ways."

Maureen is very dependable and is always willing to help. She is respected for her ability to accomplish successfully whatever she undertakes. Studious and lots of fun to be with, she surely will succeed as a teacher.

Bank Teller 2, 3; Chorus 1, 2, 3, 4; French Club 2, 3, 4 (Treasurer 4); Glee Club 1; High Honor Roll 1, 2; Honor Roll 3, 4; Intramural Club 3, 4; Junior Classical League 1, 2, 3, 4; Junior Prom Committee; Library Club 1, 2, 3; National Honor Society 2, 3, 4; Pep Squad; Senior Play Production; Willard Club 3, 4; Yearbook Staff.

JOAN MARY FURMANICK

"Mischievous eyes and full of laughter, the one you'll remember ever after."

Joan's unruffled disposition has won her many friends. She has an optimistic attitude which is reflected by her infectious giggle. Joan will certainly find happiness in the future.

Senior Homemakers 4.

RUHAMAH ANN GAW

"The art of pleasing is to seem pleased."

Ranny, with her flashing eyes and quick smile, has made many friends during her high school days. Her ability as an artist has helped make many proms and plays successful. She is sure to do well at college, where she plans to major in retailing.

Echo Staff 2, 3, 4; French Club 1, 3, 4; Junior Prom Committee; Majorettes 3, 4; Senior Play; Senior Homemakers Club 4; Willard Club 2.

J. ROLF GLISTER

"A bit of devilment lies beneath his mild exterior."

Butch, with his carefree way, has won many friends. He enjoys sports, such as hunting and fishing. His goal in life is to become a marine mechanic.

Audio-Visual Club 1; Biology Club 2, 3; Gym Leader Corps 3, 4; Junior Prom Committee; Science Fair 1, 2; Ski Club 3; Weight Lifters Club 3; Yearbook Staff.

ANNE RUTH GOWELL

"Happiness is a by-product of an effort to make someone else happy."

Anne is one of the musically-minded students in our class. She enjoys playing in the school band, participating in musical activities in school, and playing the organ at her church. With her quiet yet ambitious manner, Anne should be able to succeed in her chosen field of music.

Band 1, 2, 3, 4; Christmas Play 3; Chorus 1, 2, 3, 4; Glee Club 3, 4; Honor Roll 1, 2; Junior Classical League 2; Library Club 4; National Honor Society 3, 4; Senior Play; Show Boat 3; Sodalitas Romana 1, 2.

RONALD GRANBERG

"Silence is more eloquent than words."

Quiet and unobtrusive, Ron has nevertheless won the respect of all his classmates. After graduation he plans to join the Air Force.

Football 2, 4; Basketball 1; Intramural Basketball 2, 3, 4; Varsity Club 4.

PAUL JOHN GRAY

"Silence is golden."

Paul joined us last year from Assumption Prep. During the year he has shown a quiet, pleasant nature to his friends and an earnest persevering attitude towards school. After graduation he plans to work at Nortons.

CAROL ANN GRENSAVITCH

"The twinkle in her eye, the sparkle in her smile—a winning combination."

Impish, fun-loving, and talkative accurately describe Carol. Her sunny disposition and friendly personality are two of her greatest assets. With these qualities, Carol is sure to be a success in the commercial field.

Intramural Club 1, 2, 3, 4; Senior Prom Committee.

JOHN CHARLES GRINKIS, JR.

"Welcome, mischief, if thou comest alone."

Everyone knows John for his carefree manner and mischief-making. He doesn't fool around when it comes to his studies, though. John excels in the social sports, bowling in the 100's and golfing in the high 70's.

Biology Club 2; Chemistry Club 3, 4; Junior Prom Committee; Yearbook Staff.

BEVERLY JANE GROUT

"A friendly face with a smile for all."

Bev is a happy girl whose smile is always welcome. She plans to further her education at Girls' Trade with the intention of becoming a hairdresser.

Senior Homemakers Club 3.

PATRICIA ANN GUY

"Sweet as the primrose that peeps beneath the thorn."

Pat, so noisy yet so quiet, has a head for mathematics and plans to go to New England School of Accounting. She is always ready to join in the fun, so she will have a good time throughout her life.

BEVERLY MIRIAM HADDAD

"Success is in the silences."

Bev is the girl who is usually brushing up on her studies, which will help her as an X-ray technician. Quiet in her ways, she has the ability to do things well. These qualities, coupled with interest in her work, are a formula for success.

Chorus 1.

DAVID HERBERT HAMMAR

"Earnest toil yields the fruits of success."

Dave's congenial personality and his active interest in his class have won him many friends. He has a special fondness for outdoor sports, especially hunting. An alert, eager mind has made him a credit to our class.

Biology Club 2; Honor Roll 1, 2, 3, 4; National Honor Society 3, 4; Senior Play Cast.

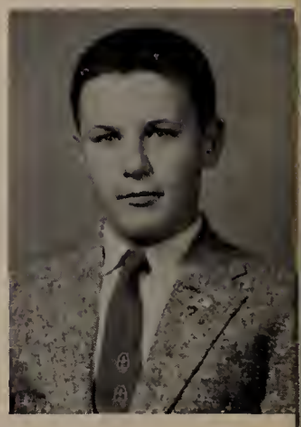

DONALD ROBERT HARDY

"A man, he seems of cheerful yesterdays and confident tomorrows."

An ambitious person, Don has been active in Future Farmers of American and is planning to attend college to study forestry. His determination and integrity have won the respect of all his classmates and assure him of a successful career.

Audio-Visual 1, 2, 3; Future Farmers of America 1, 2, 3, 4 (Secretary 2); Future Farmers of America Soil and Water Conservation Award 3; Library Club 2 (President); Track 2.

PHILIP FREDERICK HELLE

"Never has a worry, never has a care."

This good-natured student really hits the bull's eye with classmates who know him. Phil's interest in sports has enabled him to partiicpate in our school athletic program. A college career appears to be his next undertaking.

Bank Teller 1, 2; Basketball 2; Football 1, 2; Gym Leader Corps 3; Yearbook Staff.

RONALD BENSON HENDERSON

"Oh Romeo, Romeo! wherefore art thou Romeo?"

To anyone who attends Wachusett's football games, Ronny is a familiar sight. His good looks and lively personality have long made him a favorite with the girls. Wherever he goes and whatever he does in the future, Ronny's friends will be many.

Baseball 3; Football 1, 2, 3, 4; Varsity Club 3, 4.

JILL SALLY HERPICH

"Good words are worth much and cost little."

A friendly atmosphere follows Jill wherever she goes. She is thoughtful, friendly, and good-natured. Whatever her choice for a career, the qualities she has shown at Wachusett will bring success.

Bank Teller 3; Intramural Club 1, 2, 3, 4; Junior Prom Committee; Senior Prom Committee; Ski Club 3; Sophomore Class Representative; Spanish Club 2, 3, 4.

SUSAN FRANCES HILSINGER

"The world delights in sunny people."

Sue joined the class in the junior year and since then she has been very active in all functions. With her bright brown eyes and her cheerful smile, she has won many friends. If her optimistic views of life come true, the years ahead hold many a happy day.

Whitney Point Central School, New York 1, 2; Basketball 1, 2; Cheerleader 1, 2, 3, 4; Chorus 1, 2; Hockey 1, 2; Intramural Club 1, 2, 3, 4; Junior Band 1, 2; Junior Prom Committee; Class President 1; Pep Club 1; Senior Band 1, 2; Swing Band 1, 2; Tumbling Club 1, 2; Vice President Class 2; Volleyball 1, 2; Yearbook Staff.

CARL WEBSTER HIRST

"By the work, one knows the workman."

A quiet manner, a capable mind, and a helpful nature are perfectly combined in Carl. Wherever he is needed, he is always there. He will definitely be a success in his chosen career of engineering.

Biology Club 2; Chemistry Club 3; Intramural Basketball 3; Intramural Football 3; Senior Play.

MARJORY ALICE HODGSON

"Humorous of speech, gracious of heart, sincerity of soul."

Margie will always be remembered for her sincerity and good nature. With her versatility and magnetic smile, she makes and keeps many true friends. She is sure to succeed in a nursing career.

Basketball 1, 3, 4; Chorus 1, 2, 3; Field Hockey 1, 2, 3; Glee Club 2, 3; Intramural Club 1, 2, 3; Varsity Club 3.

JANICE LUCILLE HOLMES

"Few hearts like hers with virtue warmed, few hands so many tasks performed."

Jan's wonderful versatility has been an asset to the class during the past four years. Her leadership ability was displayed in her four years of being a good member of the Student Council. Jan's personality and athletic ability will make her welcome on any campus.

Bank Teller 1, 2; Chorus 1; Field Hockey 2, 3, 4; French Club 3, 4; Honor Roll 1, 2, 3, 4 (High Honors 2, 3); Intramural Club 1, 2, 3, 4; Junior Prom Committee; Monitor 2, 3, 4; National Honor Society 2, 3, 4; Science Fair 3; Sodalitas Romana 1, 2; Student Council 1, 2, 3, 4 (Program Chairman 4); Varsity Club 3, 4; Yearbook Staff; Willard Club 3, 4.

MARY ELLEN HOLOPAINEN

"A little smile, a little cheer, a little fun, Mary's here."

A cordial smile and a blissful nature—these describe Mary. She plans to become a hairdresser and her success is assured.

Senior Homemaking Club 3; Yearbook Staff.

PHYLLIS LOUISE HOLT

"A smile is a whisper of a laugh."

Although Phyllis is quiet, her classmates have not failed to see her sunny nature and conscientious work. Her ability to get along with children will be a great asset to her as a kindergarten teacher. With these qualities Phyllis is certain to have a fine future.

Echo Staff 2; French Club 4; National Honor Society 3; Willard Club 4.

NEAL HOOPER

"Ah, the charm and playfulness of his talk."

Neal is always a welcome addition to any group. He has the rare ability to put people at ease in any situation with an appropriate quip. With his personality he will win friends wherever he goes.

Audio-Visual Club 1, 2; Drama 3.

BETTY ANN HUBBARD

"And when you know her better, you will wish you knew her well."

Betty's friends know her as a good-natured person. Her love of sports has made her an excellent athlete. With her great warmth and friendliness, she will go far in her chosen field.

Bank Teller 1, 3; Basketball 1, 2, 3, 4; Chemistry Club 4; Chorus 1; Echo Staff 4; Field Hockey 4; Honor Roll 1, 2, 3, 4; Intramural Club 1, 2, 3, 4 (President 4); Junior Classical League 1, 2; Junior Prom Committee; Senior Play Production; Senior Prom Committee; Science Fair 1, 2; Ski Club 3, 4 (Treasurer 3); Willard Club 4.

ROBERT HUGHES

"Life is jest and all things show it; I thought so once, and now I know it."

Bob is one of our class athletes. He is well-known and liked by all and can usually be found in the midst of things. Bob's success lies wherever he goes.

Baseball 1, 2, 3, 4; Basketball 2, 3; J.V. Basketball 1; Football 1, 4; Junior Prom Committee; Senior Play Cast; Senior Prom Committee.

CECILE HILLARY HYLAND

"It is a friendly heart that has plenty of friends."

Ceil's friendly interest in others and her ability to get along with everyone make her one of the most popular students in the class. Her versatility and athletic ability help to complete her well-rounded personality.

Badminton Class Champion 1, 2, 3; Basketball 1, 2, 3, 4; Field Hockey 1, 2, 3, 4 (Captain 4); Honor Roll 2; Intramural Club 1, 2, 3, 4; Junior Cabinet; Junior Class Vice President; Junior Prom Committee; Monitor 4; Pep Squad 1; Senior Cabinet; Senior Class Vice President; Senior Play; Senior Prom Committee; Sophomore Cabinet; Varsity Club 3, 4; Willard Club 3, 4; Yearbook Staff.

JOHN A. HYLAND

"Carefree as the day is long."

Happy and somewhat mischievous, John finds no time for care or worries. His interest in sports and participation in track have made him a well-known member of the senior class.

Cross-Country Track 4; Willard Club 4.

MAURICE THEODORE HYLAND

"He that is slow to anger is better than the mighty."

Teddy is well-liked for his quiet and sincere nature. Although he is very proficient in basketball, Ted's best sport is golf, and he scores in the high 70's. Whether he is on the basketball court or a golf course, nothing can make Ted lose his poise.

Basketball 1, 2, 3; Junior Prom Committee; Monitor 4; Senior Play.

RONALD JANOWSKI

"Happy am I, from care I'm free; why aren't they all contented like me?"

Ron is a carefree and fun-loving senior, and yet his enthusiasm for hard work has not prevented him from making many friends. The Navy will be receiving a valuable member, who is sure to succeed.

Biology Club 2, 3; Gym Leader Corps 3.

JOAN M. JATRINSKI

"She's short and neat, cute and sweet."

Though Joan is quiet, she has a pleasant personality. Her interests are mainly swimming and dancing. Now studying the business course, she will surely become an efficient and reliable secretary.

Senior Homemakers Club 2; Yearbook Staff.

JILL ELIZABETH JEFFREY

"Amiability, a cheerful smile, and a friendly heart is a friend worthwhile."

Jill has acquired many friends through her understanding ways. Her skill and enthusiasm as a majorette have added much color to our football games. Her goal is to become a social worker after she attends college.

French Club 3, 4; Junior Prom Committee; Majorettes 2, 3, 4; Senior Homemakers Club 4; Senior Play; Yearbook Staff.

BARBARA ANN KAPULKA

"In quietness lies hidden friendship."

A quiet yet friendly manner has won Barbara the friendship of her classmates. Her favorite sport is swimming. Barbara's plans for the future are not yet certain.

SUSANNE MARIA KEOUGH

"Friendship is to be purchased only by friendship."

Although Sue has been with our class only two years, she is far from the bottom of the list in popularity. Her "Pepsodent Smile" and sense of humor will carry her far.

Notre Dame Academy 1, 2; Biology Club 3, 4; Chorus 3, 4; French Club 3, 4; Glee Club 1, 2, 4; Intramural Club 2; Junior Prom Committee; Latin Award 1; Latin Club 1; Senior Play; Senior Prom Committee; Ski Club 3; Willard Club 4; Yearbook Staff.

RICHARD KIRBY

"Life is a jest and all things show it; I thought so once and now I know it."

Dick's classmates have been impressed by his friendliness. He is a likable fellow with a winning smile for everyone. With his qualifications and ability, he is well on the road to success in technical school.

Intramural Basketball 2; Intramural Football 3; Intramural Volleyball 3.

SANDRA JANE KIVISTO

"The quality of laughter is not strained; it bubbleth over as a fountain of youth."

Sandy is truly a representative member of the class. She is active in many clubs, takes part in school activities, and goes to practically all of the school's athletic meets. For her future Sandy is seriously thinking of high school teaching.

Chemistry Club 3; Echo Staff 4; French Club 2, 3, 4 (Secretary 4); Honor Roll 1, 2. Intramural Club 3, 4; Junior Classical League 1, 2, 3, 4; Junior Prom Committee; Monitor 4; National Honor Society 3, 4; Senior Play; Senior Prom Committee; Sodalitas Romana 1, 2, 3, 4; Willard Club 3, 4; Yearbook Staff.

JOSEPH PHILLIP KRISTOFF

"Where willingness is great, the difficulty is not great."

If anyone needs anything or wants anything done, all he has to do is to ask Joe. His spirit of co-operation will always be remembered. His success as an "aggie" student and skill as a farmer is proven by the many awards he has won in the field of agriculture.

Future Farmers of America 1, 2, 3; State Judging Team 4.

JANICE CATHERINE LABAIRE

"A jewel is small but very precious."

Jan has an optimistic attitude, which accounts for her natural smile and laugh. Her friendliness has readily been shown in the past four years. Jan is certain to be happy in her future plans.

Glee Club 1, 2.

MARILYN LOIS LABOSSIERE

"Laugh and the world laughs with you."

Marilyn is familiar to all through her quick wit. To know her is to know laughter, gaiety, and a carefree way of life. She plans to be a secretary and she has all the qualities that make for success.

Intramural Club 1, 2, 3; Junior Prom Committee; Monitor 3; Willard Club 3.

NORMAN ADAMS LABOSSIERE

"Where your will is ready, your feet are light."

Norman is easily identified by his red hair. Although he is quiet, his earnest, co-operative manner has made him a good friend and classmate. With his willingness and dependability, Norman is certain to find success.

Audio-Visual 1, 2, 3, 4; Band 2, 3, 4; Track 3.

ELIZABETH ANN LAIG

"A quiet worker, a steadfast friend."

Elizabeth has only been with us for a year, but in this year she has become a true friend. Her hobbies of sewing and reading history bring her many hours of enjoyment. Because of her sweet manner and gentle personality she will be a success in the future.

KAREN JANE LAMOTTE

"Smile when you're feeling blue."

Karen's cheery hello and smile always lead to interesting, pleasant chats. Her friendly manner puts everyone at ease and makes her a welcome addition to any group.

Intramural Club 1, 2, 3, 4; Senior Homemakers Club 3; Willard Club 3, 4.

MICHAEL DANIEL LANCIANI

"Eat, drink and be merry for tomorrow we die."

Who's the boy with the devil in his eyes? That's Mike who has helped make Wachusett so much more enjoyable by his presence. Although his future is not quite certain, he is sure to succeed in whatever field he chooses.

Chorus 1, 2, 3, 4; Glee Club 1, 2, 3, 4; Intramural Volleyball 1, 3.

MARSHA ELIZABETH LANTINEN

"It is comely fashion to be glad."

Marsha is a hard worker and has done much for the class. She has always been admired for her fashionable appearance as well as for her warm, friendly manner. A fine classmate, Marsha is certain to find success.

Chemistry Club 3; Chorus 1, 3, 4; Emma Willard Club 3, 4; French Club 3, 4; Glee Club 4; Intramural Club 1, 2, 3, 4; Sodalitas Romana 1.

JANET EVELYN LARSON

"Friendliness is the way to popularity."

Janet's vivacious personality has won her many friends. She has thoroughly proven her abilities as a student and in extracurricular activities. With these qualities Janet will find little opposition to success.

Chorus 1, 2, 3; French Club 2; Glee Club 1, 2, 3; Junior Prom Committee; Willard Club 2, 3, 4; Yearbook Staff.

JOHN ALFRED LARSON

"Nothing is impossible to a willing mind."

John is known for his happy-go-lucky but sincere nature. With his versatility he makes out very well in all curricular and extracurricular activities. During his four years at Wachusett, John has been a stand-out in just about every sport except field hockey.

Basketball 3; Echo Staff 2; Football 2, 3, 4 (Co-Captain 4); Gym Leaders Corps 3, 4; Intramural Club 4; Senior Play; Track 1, 2, 3, 4 (Co-Captain); Varsity Club 4; Weight Lifters Club 3.

ROGER CARL LARSON

"Never trouble trouble till trouble troubles you."

Roger's wonderfully calm, relaxed manner makes him easy to like and easy to work with. His spare time is devoted to custom cars and dragsters. Whatever professior he decides upon, his personality and willingness to help will be two of his greatest assets.

Intramural Club 2; Junior Prom Committee; Weight Lifters Club 3.

PATRICIA PEARLENE LEMAY

"She's full of pep, and she's full of fun; a laugh and a smile for everyone."

Pat fits this quotation perfectly, for she is always smiling. She has a vibrant personality, which has given her many friends. This ability to get along with people will be a great asset in Pat's future plans.

Bank Teller 1; Echo Staff 4; French Club 1, 2; Intramural Club 1, 2, 3, 4; Junior Prom Committee; Monitor 4; Pep Squad 1; Senior Play; Spanish Club 3, 4; Spanish Newspaper 3, 4.

RONALD P. LEMOINE

"An imp at mischief is concealed behind that quiet exterior.

Ronnie is a boy with high spirits. Good in sports, he enjoys hiking, mountain climbing, and especially football. There is no doubt that Ronnie will succeed in college.

Football 2, 3, 4; Senior Play; Spanish Club 3; Weight Lifters Club 3.

JANET ELIZABETH LOFGREN

"What ho! A jokester have we here?"

Jan's red hair is but one sign of her devilish personality. She is always ready with witty remarks and comic antics. A jovial companion, she is bound to make friends wherever she goes.

Freshman Class Treasurer; Basketball 1; Chorus 1, 2, 3; Field Hockey 1, 2, 4; Glee Club 3; Intramural Club 1, 2, 3, 4; Junior Cabinet; Junior Prom Committee; Monitor 4; Pep Squad 1; Senior Play; Senior Prom Committee; Sophomore Cabinet; Thespian Club 3, 4; Yearbook Staff.

EDWARD RAYMOND LOGAN

"Hard work is the secret of success."

Eddie's quiet manner has made him many friends. Working with cars and skin-diving are two of his many interests. His future plans include becoming a mechanic in the service.

Intramural Club 2; Junior Prom Committee 3; Science Fair 1.

ROBERT FRANCIS LOWE

"He only is a well made man who has a good determination."

Silence and strength often go together, and this is the case with Bob. Although quiet, however there's fun to be had when he's around. His interests include records, cars, and bowling. He hopes to study farming.

Bay State Degree 3; Chapter Farmer Degree 2; Farm Safety Award 3; Future Farmers of America 1, 2, 3 (Treasurer 3); Future Farmers of America Judging Team 1, 2, 3; Green Hand Club 2 (Treasurer).

ROBERT ROY LUND

"The race run by vigor, not by vaunts, is won."

Bob, one of the hardest-working members of the class, is known for his athletic prowess, as well as his scholastic ability. Bob specializes in placing first in the mile and the fatiguing cross-country race. His sincerity and unassuming manner have won for him many friends.

Cross Country 3, 4 (Co-Captain 3, 4); Honor Roll 3; Library Club 2, 3, 4; Track 2, 3, 4 (Co-Captain); Varsity Club 3, 4.

JANET CAMERON MacGREGOR

"All other knowledge is hurtful to him who has not the science of honesty and good nature."

Janet is one of the quieter members of the class, but behind her silence lies a willing and conscientious worker. Everyone knows that she deserves the finest and will get whatever she aims for.

Honor Roll 1, 2; Spanish Club 3, 4; Willard Club 3, 4; Yearbook Staff.

GORDON WILLIAM MacPHEE

"Ambition has no rest."

Gordon has the reputation for being one of the most industrious members of the class. Although he has been busy with many extracurricular activities, his marks have always been at the top. Gordon will definitely meet success in whatever field he undertakes because he has always striven for perfection.

Biology Club 2, 3; Chemistry Club 3, 4; Echo Staff 2; Intramural Volleyball 3; French Club 3, 4; Honor Roll 1, 2, 3, 4; Honor Society 3, 4; Junior Classical League 1, 2, 3, 4; Junior Prom Committee; National Honor Society 3, 4; Science Fair 3 (Chemistry 2nd prize); Senior Play; Senior Prom Committee; Sodalitas Romana 1, 2, 3, 4 (President); Yearbook (Co-Editor).

JUDITH ELEANOR MAINE

"There is nothing in the world as contagious as laughter."

Judy's sense of humor has gained her the admiration of all who know her. With her honest and sincere manner she has won the friendship of many. Her future is in the business world.

Intramural Club 1, 4; Senior Homemakers Club 3; Yearbook Staff.

ROBERT JOSEPH MAJEWSKI

"Makes a long day seem short."

Bob's love of sports is great, his favorite being basketball. Though quiet, his warm and deep personality makes him the kind of boy you would like to know. His ambition will surely take him far.

Junior Prom Committee; Football 2, 3; Basketball 2, 3, 4; Varsity Club 3, 4.

DOREEN OLIVIA MAKI

"She may look serious and she may look shy, but she's full of fun, twixt you and I."

Some of Dolly's hobbies are dancing and swimming. She is a trustworthy friend, and there is always a laugh when she is around. Her sunny smile, pleasing nature, and helping hand will make her a wonderful nurse.

Bank Teller 1; Chorus 2, 3; Glee Club 2, 3; Junior Prom Committee; Majorettes 2, 3, 4; Sodalitas Romana 2, 3, 4; Yearbook Staff.

JANICE ANN MALO

"Keep your face always toward the sunshine, and the shadows will fall behind you."

"Martian Holiday" really displayed Jan's gift as an artist. Her bubbling personality and laughter have added life to the whole class throughout the four years. Her originality will help her in the commercial art world she hopes to enter.

Chorus 1, 2; Christmas Play 3; Intramural Club 1, 2; Junior Prom Committee; Senior Prom Committee; Sodalitas Romana 1; Yearbook Staff.

WILLIAM MALONEY

"What! Me worry?"

Bill has an Irish wit that goes along with his name. He always seems to be causing an uproar with his humor. And yet Bill is always working hard for the success of any project. Bill will definitely find success in the business world.

Biology Club (President 2), 3; Manager of Store 3; Monitor 3, 4; Student Council Treasurer 3, 4. Yearbook Staff.

IRIS GRACE MARDIROSIAN

"No sooner said than done."

One of the finest workers in the class, Iris has the "golden touch" when it comes to doing something. The finished task is always the same—a success. Her sparkling personality and outstanding sense of humor have won her the friendship of all.

Chemistry Club 3 (Secretary); Chorus 1, 2, 3, 4; Glee Club 2, 3, 4; Honor Roll 1, 2, 3; Intramural Club 3, 4 (Secretary 4); Junior Classical League 1, 2, 3, 4; Junior Prom Committee; National Honor Society 2, 3, 4; Science Fair Award 2; Senior Prom Committee; Sodalitas Romana 1, 2, 3, 4 (Secretary 2, Vice President 3); Willarc Club 3, 4; Yearbook Staff (Co-Editor).

ARTHUR HENRY MARTIN

"We are what we must be and not what we would be."

Although this is his first year at Wachusett, Arthur got into the swing of things quickly. He will be remembered for his splendid portrayal of "Doc" in the Senior play. Because of his friendly personality, he has made many friends and has contributed much in the classroom.

Boston Latin School 1, 2, 3; Declamation 1, 2, 3; Military Drill 2, 3 (1st Lieutenant 2); Monitor 4; Register Staff 1, 2, 3 (Editor 3); Science-Fiction Club 2; Senior Play.

ROSLYN HANNAH MASON

"If beauty were as fields of corn, a golden harvest would she reap."

Ronnie will always be remembered as the queen of the Junior Prom. Her willingness to help in a quiet way has won the respect and admiration of everyone. If anyone mentions music, Ronnie is right there, for her future plans are to attend a school of music.

Chorus 1, 2; Ski Club 3.

RICHARD ALAN McALLISTER

"Success follows earnest effort."

Although Dick has been at Wachusett only one year, his fine personality has earned him many new friends. His classmates immediately accepted Dick for his resourcefulness and friendliness. His plans for the future are not definite, but success will be a definite part of them.

Chandler Street Junior High 1; Classical High School 2, 3; Senior Play; Senior Prom Committee.

PATRICIA A. McCARTHY

"Thou art a scholar; henceforth thy pathway lies among the stars."

A girl with high ambitions is Pat. Among the hobbies and interests in her life are reading, art, and landscape gardening. Her aim in the future is to be a legal secretary.

Biology Club 2; National Honor Society 3; Yearbook Staff.

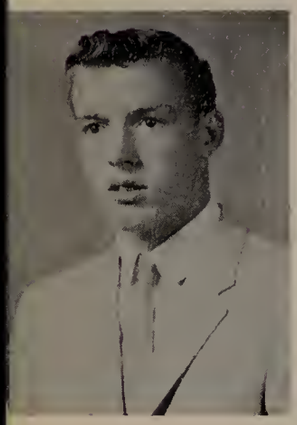

JOHN D. McGANN

"Never in a hurry, never has a care."

John is a car enthusiast, and may be seen either driving his car or fixing something that's broken on the motor. He has enlivened many a class with his jokes. John will probably find something to do with cars after graduation.

MARGARET ELEANOR MILES

"The best are not only the happiest, but the happiest are usually the best."

Peg's sunny smile, jovial manner, and conscientious nature are a few of her many assets. A willingness to lend a helping hand is another fitting reason for her many friends. College is in her immediate future.

Chorus 1, 2, 3; French Club 2, 3; Glee Club 2; Honor Roll 1, 2, 3; Junior Prom Committee; Junior Varsity Basketball; Monitor 4; Ski Club 3; Yearbook Staff.

EDITH LORING MOONEY

"A laugh to be joyous must flow from a joyous heart, for without kindness there can be no joy."

Whenever you hear a burst of captivating laughter, you can be certain to find Edie around. Wit and personality are among the many reasons why she is always surrounded by so many friends. Her genuine efforts as treasurer of the Senior Class have helped immensely.

Bank Teller 1, 2; Class Treasurer 4; Freshman Chorus; French Club 3; Freshman Cabinet; Intramural Club 1, 2, 3; Junior Classical League 2; Junior Prom Committee; Honor Roll 2; Sodalitas Romana 1, 2; Sophomore Cabinet; Willard Club 3, 4; Yearbook Staff.

THOMAS H. R. MOORE

"He that hath knowledge spareth his words."

Beneath Tom's quiet appearance and good looks is a rugged athlete with a sense of humor. His collegiate attire will brighten the college campus of his choice.

Chemistry Club 3; Football 4; French Club 2, 3, 4; Intramural 1, 2, 3; Junior Prom Committee; Track 3, 4; Yearbook Staff.

ROBIN HOPE MOULE

"Sunshine is my middle name!"

Robin, a petite miss, has made an admirable impression on all her classmates. Her artistic ability and originality have made her an asset to the class. With her fine qualities, among them, a genial manner, Robin is certain to find success.

Chorus 1; Glee Club 1; Intramural Club 2; Junior Prom Committee; Yearbook Staff.

DIANA CAROL MUNOZ

"Peppy, merry, full of fun, she's sure to be liked by everyone."

Unpredictability, a sparkling simplicity, and a flair for getting along with everybody has made Diana a great favorite. Her pleasing manner and sincerity will help her to achieve success.

MARYELLEN ANNE MURPHY

"A good face is a letter of recommendation; a good heart is a letter of credit."

Maryellen came to Wachusett in the junior year. Her pleasing smile and personality have won numerous friends for her and will be a great asset to her in a career of nursing.

Chandler Street Junior High 1; Commerce High 2; Basketball Club 1; Girls' Athletic Association 1; J.V. Basketball 2; Ski Club 3; Senior Prom Committee.

CAROLYN LOUISE NARVA

"Always ready to do or dare; no matter when, no matter where."

Talkative and fun loving, that's Carol. Although not the most enthusiastic member of our class when it comes to studies, she always seems to have an answer. She plans to pursue a secretarial career.

Bank Teller 1, 3; French Club 1; Junior Prom Committee; Pep Squad 1; Science Fair 1; Senior Homemakers Club 3; Yearbook Staff.

SANDRA ELLEN NELSON

"A little work, a little play, a cheery smile that goes a long way."

Sandra is a girl with a friendly personality and a cheerful smile. Her favorite school activity is Majorettes. Sandra is sure to be a success in office work.

Junior Prom Committee; Junior Varsity Basketball 1; Majorettes 2, 3, 4; Monitor 4; Yearbook Staff.

ANN SWIFT NEWELL

"All that she does is always done well."

Although Ann is small, she has a heart that is large and overflowing with friendliness. Her ability as a scholar will certainly help her to be accepted at college, where she hopes to take a liberal arts course.

Band 1, 2, 3; Chemistry Club (Secretary); Chorus 2, 3, 4; French Club 2, 3, 4; Glee Club 2, 3, 4; Honor Roll 1, 2, 3; Junior Prom; National Honor Society 2, 3, 4; Yearbook Staff.

SUSAN ELAINE NIELSEN

"It is not enough to be good; one must do it the right way."

A hard worker and a sincere friend, Susie makes her influence felt wherever she goes. Her activities have proven her dependability and efficiency. Although she has not decided on a college, she will definitely be a credit to any school.

Bank Teller 1, 2; Class Secretary 2, 3; Freshman Chorus 1; Honor Roll 1, 2, 3, 4; Intramural Club 1, 2, 3, 4; Junior Classical League 2; Junior Prom Committee; Pep Squad 1; Senior Play; Senior Prom Committee: Sodalitas Romana 1, 2 (Vice President 1); Yearbook Staff.

NANCY ANN NYGARD

"Here ways are ways of pleasantness, and all her paths are peace."

Although she is quiet, Nancy's ready smile displays her friendliness. She has proven to be a good, dependable classmate. With these qualities Nancy will do well in whatever vocation she chooses.

Chorus 1.

BARBARA JEAN O'HANDLEY

"In silence there's a worth that brings no risk."

Although retiring and subdued, Barb can always contribute plenty of ideas to a discussion. She is ever dependable and a conscientious worker. College is among her future plans.

Sutton Memorial High School 1, 2; Student Council 1, 2.

MARTHA-ANNE OTTO

"Thy modesty's a candle to thy merit."

Marty, although she appears shy and quiet, has a personality which has won her many friends. Her willingness to help others has brought her much joy and popularity. Possessing such admirable qualities, Martha will attain much success.

Basketball 3; Chorus 3; Intramural Club 1, 2, 3, 4; Junior Prom Committee; Monitor 4; Pep Squad 1; Spanish Club 3, 4; Yearbook Staff.

DORIS MARIE PAQUETTE

"The best part of beauty is that which no picture can express."

Hear a cheerful giggle and see a cute gal rushing down the corridor? It must be Dottie! Her sincere personality has won her many permanent friends, and her kind and helpful attitude toward all will always be remembered.

Class Treasurer 2, 3; Echo Staff 3, 4; French Club 1, 2 (Secretary 2); Honor Roll 1, 2, 3; Intramural Club 1, 2; Junior Prom Committee; Sodalitas Romana 1, 2; Yearbook Staff.

CLAYTON RUSSELL PARKER

"I agree with no man's opinions, I have some of my own."

Always nonchalant and carefree, Clay is usually in the midst of things. His mischievous nature and ready smile make him well-liked by all. With his interest in electronics and cars, he will be sure to succeed.

Intramural Basketball 2.

THOMAS PEPIN

"Quiet people are welcome everywhere."

A quiet manner is truly characteristic of Tom. He has been a good addition to our class during the past four years. His integrity and loyalty will certainly bring him a happy and successful future.

BRIAN PHILLIPS

"Where many fail I succeed, and have a good time, too."

Brian is "one of the boys" with talent in anything he tries, either in the classroom or in athletics. But don't let that determined look fool you, for a lot of fun can come when he is around.

Baseball 3, 4; Basketball 1, 2, 3, 4; Football 1, 2; Honor Roll 1, 2, 3, 4; Intramural Club; Track 3, 4.

ROBERT A. PICKETT

"The reward of study, understanding."

One of our better students, Bob's interests run on a scholastic plane. But never let it be said that all he does is study, for when you see him at a football game or playing intramural basketball, you know it is not so. "The South will rise again."

Audio-Visual Club 4; Biology Club 2, 3; Camera Club 3, 4; Chemistry Club 3, 4; Honor Roll 1, 2, 3, 4; National Honor Society 3, 4; Science Fair 3, 4 (Prize winner 3); Senior Play; Senior Prom Committee; Yearbook Staff.

ROYAL WATKINS PINEO

"A man of few words but many thoughts."

Royal is an unassuming and earnest young man. His main hobby is fishing but he is interested in all sports. Through his many friendships and sincere interests he has been a credit to our school.

Intramural Basketball 3.

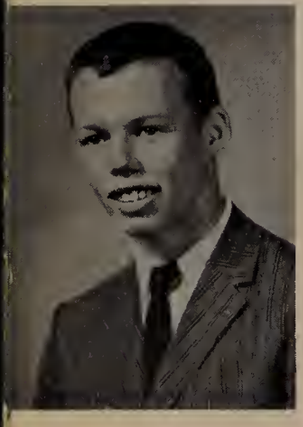

PAUL MICHAEL POWER

"He who has a thousand friends has not a friend to spare."

Sports come naturally to Mike; he does exceptionally well in almost every game. With his personality and mischievous smile, he can make a friend of anyone he meets. If Mike does as well in life as on the basketball court, he will surely be a success.

Basketball 1, 2, 3, 4 (Most Valuable Player Award 3); French Club 3, 4; Junior Cabinet.

RUTH SIGRID PRATLEY

"Personality, a gleaming smile, an active mind, a friend worth-while."

Ruthie's pleasant and cooperative ways have won her many friends. Although she is very active in extracurricular activities, she is an excellent student. Her magnetic personality and energetic manner assure her of success as a teacher.

Bank Teller 1, 2; Basketball 1; Cap and Gown Committee; Chorus 1, 2, 3, 4; Echo Staff 3, 4; Field Hockey 1, 2; French Club 3, 4; Glee Club 3, 4; High Honor Roll 1, 2, 3; Honor Roll 4; Intramural Club 1, 2, 3, 4; Junior Prom Committee; Monitor 4; National Honor Society 2, 3, 4; Senior Play Production; Senior Prom Committee; Sodalitas Romana 1, 2, 3, 4; Willard Club 3, 4; Yearbook Staff.

JOANNE ELIZABETH PRESCOTT

"Sweet, unassuming, willing to help everyone."

Joanne is considerate and can always be depended on. Her interest in and dedication to school is shown by her activity in the Library Club. After high school she plans to do clerical work.

Chorus 1; Library Club 1, 2, 3, 4; Majorettes 3, 4; Thespian Club 2, 3, 4.

JAMES JOHN REIDY

"Be wisely worldly, but not worldly wise."

Jim is well known for his mischief and wit. He is a sports enthusiast and one of his favorites is golf. With his genial personality Jim will always have many friends, both in the Navy and in pharmaceutical school.

Intramural Club 1, 2; Spanish Club 2, 3; Senior Play Cast.

JEAN CAROL RICHARDSON

"Nothing was ever achieved without enthusiasm."

Jeanie is an energetic girl who will leave the halls of Wachusett resounding with giggles. Her gaiety and congenial way have gained her many friends. Success and happiness will be Jean's constant companions as she embarks on her college career.

Sedgwick High School (Hartford, Conn.) 1; Hall High School (Hartford, Conn.) 2; Drill Team 1; Dramatic Club 1; Glee Club 1; Honor Roll 3; Intramural Club 1; Junior Prom Committee; Outing Club 1; Senior Play; Senior Prom Committee; Ski Club 3; Spanish Club 3; Yearbook Staff.

CAROL MARIE ROUSSEAU

"Life is good when good use is made of it."

Whenever there is work to be done, Carol is always there to lend a hand. She is very capable and does a job the way it should be done. Her conscientiousness will make her a very successful nurse.

Monitor 4; Senior Play Production; Senior Prom Committee; Sodalitas Romana 3, 4; Yearbook Staff.

STEPHEN E. RUCHALA

"He that is well satisfied is well paid."

Steve is interested in sports and has been active in the Future Farmers of America. His future plans are still undecided.

Future Farmers of America 1, 2, 3, 4; Intramural Club 2, 3.

PATRICIA ANN-ELIZABETH SANDERS

"True to her word, her work, and her friends."

People say that good things come in small packages and this certainly fits Pat. Her warm understanding of people and sympathy with them are a prominent part of her nature. These characteristics should help her go far in a teaching career.

Chorus 2 ,3, 4; Echo Staff 3, 4; French Club 4; Glee Club 4; Honor Roll 3; Monitor 4; Yearbook Staff.

MICHAEL CONRAD SAWYER

"Ambition should be made of sterner stuff."

A wry sense of humor, a slow, shy smile, a loping walk, all these belong to Mike. A member of the Air Force now, his future is assured.

Intramural Basketball 1; Senior Play.

JEAN EVELYN SCALES

"Friendship makes prosperity brighter."

One of Jean's best assets is the wonderful sense of humor that lies beneath her poised exterior. A stand-out with personality-plus, her future will take in office work. Without a doubt she will succeed to the best of her ability.

AUDREY EILEEN SCOTT

"Open, friendly, gentle, kind, friends like her are hard to find."

Audrey's sparkling personality and happy smile have won her many friends. She has added to the school spirit as a majorette and has added to the fun with her gentle laughter. She plans to become a teacher.

J.V. Basketball 1; Chorus 1, 2, 3, 4; Intramural Club 1, 2; Junior Prom Committee; Majorettes 3, 4; Yearbook Staff.

WALTER CLARK SEELYE II

"A lazy mind is that of a genius at rest."

An avid reader of science fiction and a good math student, Walter is easily recognized for his clever remarks. He has contributed much to the class, both in a scholastic and extracurricular way. He plans to go to college and he seems destined for success.

Audio-Visual Club 1, 2, 3, 4; Band 2, 3, 4; Senior Play.

JERRY SHERWIN

"Tis good to be merry and wise!"

If one is looking for a sense of humor, manners, and a great deal of common sense, Jerry is the answer. He is interesting to be with, and warm is the word to describe his personality. A college education is his immediate concern.

Band 2, 3; Baseball (Manager) 3; Cross Country 3, 4; Honor Roll 2; Junior Prom Committee; Senior Play; Ski Club 3, 4; Varsity Club 3, 4; Yearbook Staff.

MARGUERITE ANNE SINKEWICH

"Always ready, always there, always willing to do her share."

Marguerite is one of the best workers in the senior class. She possesses an even disposition and a charming smile. Her helpful and friendly ways have made her very valuable to the class.

Honor Roll 1, 2, 3, 4; Intramural Club 1, 2, 3, 4; National Honor Society 3, 4; Science Fair 3; Willard Club 3, 4; Yearbook Staff.

RAYMOND SMITH

"Worry and I have never met."

Ray seems to be a bit unassuming on the outside, but on the inside he's bursting with wit and humor. Willing to try anything, he has a devilish glint in his eyes. Ray is certain to have a successful future in the Air Force.

Saugus High School (Saugus, Mass.) 1, 2; Intramural Football 2; Intramural Volleyball 2; Junior Varsity Football 1.

JOY CAROLYN SODERLUND

"A constant friend is a thing rare and hard to find."

Joy came to Wachusett this year after three years at Commerce High in Worcester. In both schools she has been very active in clubs and sports. Her future holds much success.

Commerce High School (Worcester, Mass.) 1, 2, 3; Basketball 1, 2; Blackfriars 3; Booster Club 3; Chorus 2; Glee Club 1.

ROY MAGNUS SORBLOM

"Silence, like a poultice, comes to heal the blows of sound."

Although Roy may appear to be one of the quieter seniors, those who know him have found him to be full of fun. Whenever there is work to be done, he is always willing to do his share. His happy disposition and sense of humor will carry him far.

Monitor 4; Senior Play Committee; Senior Prom Committee; Yearbook.

CAROLYN SPENCER

"The world's mine oyster."

Quiet and reserved in school, but noisy outside—this is Carolyn. She is well-liked and has a bright, witty personality.

Senior Homemakers 3.

JUDITH ANN SPERL

"Her friends—they are many, her foes—are there any?"

With her cheerful disposition Judy has no trouble making and keeping friends. She is a good student and has taken part in many school activities. Judy will succeed in whatever profession she chooses.

Band 1, 2; Biology Club 2; Chemistry Club 3; Chorus 1, 2, 3, 4; French Club 3, 4; Glee Club 3, 4; Honor Roll 1, 2, 3, 4; Intramural Club 1, 3, 4; Junior Classical League 1, 2, 3, 4; Junior Prom Committee; National Honor Society 2, 3, 4; Senior Play; Senior Prom Committee; Sodalitas Romana 1, 2, 3, 4 (Secretary 3).

ELIZABETH MARJORIE STEELE

"The smile that won't come off."

Betty is certainly a welcome addition to any group. Her ready wit and congenial smile are sure to keep her popular wherever she goes. Very active in sports and bubbling with vivacity, Betty plans to continue her education at dental school.

Badminton (Class Champion) 1, 2, 3; French Club 3, 4; Intramural Club 1, 2, 3 ,4; Junior Cabinet; Junior Prom Committee; Junior Varsity Hockey 1, 2; Honor Roll 1; Monitor 3, 4; Pep Squad 1; Senior Play; Senior Prom Committee; Ski Club 3; Varsity Club 3, 4; Varsity Field Hockey 3, 4; Yearbook Staff; Willard Club 3, 4.

JOSEPHINE BUD STEVENS

"Hinges of true friendship never grow rusty."

A good student and a willing worker are among the qualifications which have made Josephine so well liked. Her keen sense of humor accounts for that familiar smile. Josephine's future plans include clerical work.

Biology Club 2, 3; Camera Club 2,3; Senior Homemakers Club 3.

BETTY LOUISE STRONG

"A silent character portrays an easy mind."

Betty is a pint-sized brunette with a manner of quiet friendliness. She is very much interested and active in church activities. A nursing career starting at Memorial Hospital is her main future plan.

RICHARD JOHN STUDLEY

"I'm no angel."

To his friends Dick is known to be happy-go-lucky. He likes cars and most outdoor sports. Dick is planning to work after graduation.

PETER STEVEN TARBELL

"Mischief is his best policy."

Mischievous but likeable, Pete stirs up any group to laughter and activity. His hobbies are mechanics and hunting. After high school he plans to go into the Air Force.

Band 1, 2; Basketball 1, 2, 3.

W. EARL TAYLOR

"To vanish nonsense with the charms of sound."

Earl's friendly attitude and willingness to participate in discussions make him a well-known student. He does well in school and will do well in college and everything he tries.

Biology Club 2, 3; Chemistry Club 4; Chorus 2, 3, 4; Christmas Play 3, 4; French Club 1; Glee Club 3, 4; Gym Leader Corps 3, 4; Science Fair 2, 4; Spanish Club 3, 4; Intramural Club 2, 3.

MARCIA LOUISE THORMAHLEN

"A quiet girl and friend to all."

Always ready with a quick, contagious smile and a cheery greeting, Marcia has accumulated many friends during her short time here. Her optimistic attitude and cooperation have made her a valuable classmate. With such qualities, Marcia's success in the business field is assured.

Billings High School (Billings, Montana) 1, 2, 3; Alpha Omega 2, 3; Junior Prom Committee; O.D. Club 3; Yearbook Staff.

FAITH deMENA TRAVIS

"It is not enough to have great qualities. We must also have the management of them."

Faith, most certainly a true friend to all, gained innumerable friends with her sweet personality. She has a sincere admiration for every classmate. Her future seems to be in the field of nursing.

Chemistry Club 3; French Club 2,3; Honor Roll 1, 2, 3; Intramural 1, 2, 3, 4; Junior Prom Steering Committee; Basketball 1; Yearbook Staff.

CAROL ANN VANASEE

"Quietness has its own charm."

Carol's smile and disposition have endeared her to all. A more warm-hearted person would be hard to find. She is sure to be a success because of her good nature and ability to get things done.

ROLAND VEAUDRY

"My candle burns at both ends; it gives a lovely light."

Roland seems to be the quiet type but underneath lurks a mischievous mind. His great love is tinkering with old cars. With a twinkling bit of devil in his eyes and a cheery smile, he makes lasting friends easily. He will certainly make an important place for himself in the world.

Chorus 3; Glee Club 1.

WAYNE WILLARD WAGNER

"His innocence is but a garb."

Wayne, with his witty remarks and keen sense of humor, is a fine addition to any group. He is a capable athlete and his fine personality has made many friends. Wayne will certainly find success in the Air Force.

Football 1, 2, 3, 4; Intramural Club 1, 2, 3, 4; Officials' Club 3.

DIANA WASHBURN

"A kind heart is a foundation of gladness, making everything in its vicinity freshen into smiles."

Dinie's smile and gentle kindness leave pleasant memories with her fellow classmates. Her special interests are outdoor sports, especially skiing. She will be a welcome student on any campus.

Chorus 2; Echo Staff 3; French Club 2, 3; Glee Club 2; Intramural Club 1, 2, 3, 4; Junior Prom Committee; Ski Club 3; Spanish Club 2, 3; Student Council 3; Yearbook Staff.

DANIEL WASS

"A winning way, a pleasant smile, are things that make our life worth while."

Dan has been a wonderful classmate, always good for a laugh in or out of class. He possesses an outstanding personality, which has gained him many friends. With his ability, Dan certainly will be successful.

Yearbook Staff.

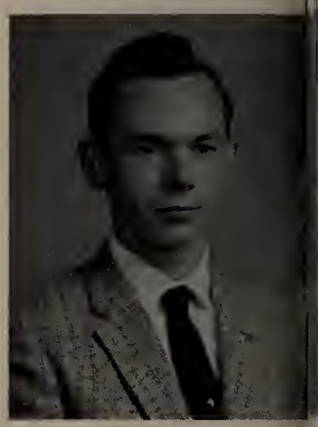

LORNA JANE WATERHOUSE

"A girl's laughter is among the most delightful sounds of the earth."

Lorna has a wit that could turn most any sad face to one of laughter. She is always smiling, no matter what task she many be pursuing. Very active in the Student Council and other organizations, Lorna has made many lasting friends at Wachusett.

Chorus 1, 2, 3; Willard Club 4; French Club 3, 4; Glee Club 1, 2, 3; Honor Roll 1, 2; Intramural Club 3, 4; Junior Prom Committee; Pep Squad 1; Senior Play; Sophomore Cabinet; Student Council 3, 4; Yearbook Staff.

MELANIE ANN WIDING

"Laughter and I are the best of friends."

Mel is dependable, friendly, and somewhat quiet, but under that deceiving quietness is a vivid sense of humor and a witty personality. It looks like a bright future for her nursing career.

Biology Club 2; Chorus 1, 2, 3, 4; Christmas Play 1, 2, 3, 4; Glee Club 1, 2, 3, 4; Junior Prom Committee; Senior Play; Variety Show; Yearbook Staff.

LAURA LOUISE WILDER

"Ever loyal, ever true, to the tasks she has to do."

Laura has a quiet but pleasant way about her. A good friend, she stands ready to help in every situation. We are sure her future will be pleasant.

Electra High School 1 (Electra, Texas); Future Homemakers of America 1; Future Homemakers Fashion Show 1; Latin Club 2; Spanish Club 2; Senior Homemakers 3, 4; Yearbook Staff.

JOYCE LUCILE WILMAN

"Always happy, never blue; if she likes you, she'll shine your shoe!"

In the center of every happy group is where we can usually find our girl Joyce. Happy-go-lucky with nary a care, she is one of the must popular girls in the class. We wish Joyce the best of luck in her four years at college.

Band 1, 2, 3, 4; Chemistry Club 3; Chorus 2, 3, 4; Field Hockey 4; French Club 2, 3; Intramural Club 4; Junior Classical League 1, 2, 3, 4; Pep Club 1; Laboratory Assistant 3; Monitor 4; Senior Prom Committee; Ski Club 3, 4; Spanish Club 3, 4; Yearbook Staff.

JUDITH WISNER

"If silence is golden, she's fourteen carat."

Judy is a person who is always willing to give a friend a helping hand. A more loyal friend would be hard to find. Her outstanding persolality will bring her success.

Biology Club 2; Chorus 2; Intramural Club 2; Thespian Club 3.

BARBARA MAY WOOD

"The best of healers is good cheer."

Barb is the little blonde with the friendly heart. She has the knack of getting along with others and is always around when needed. Her willingness to help and a cooperative spirit are sure to bring her happiness in the future.

School Savings Teller 1, 3.

LUCILLE VIRGINIA WOOD

"Eyes too expressive to be blue, too lovely to be grey."

Petite and pert, Ginny has a combination of sparkling eyes and a winning smile. She always seems to enjoy life to the fullest and to make everyone around share in her enjoyment. Her career is undecided.

RONALD JAMES WOOD

"There's a silver lining in every cloud."

Ronnie's delight is in the pleasing of others, an accomplishment in which he always excels. One can be sure that if Ronnie has been given a job to perform, it will be done to the very best of his ability. His wit and monkeyshines are enjoyed by students and teachers alike.

Band 1, 2, 3, 4 (Treasurer 4;) Biology Club 2; Chorus 3, 4; Christmas Play 3; Fisher Body Craftsman's Guild Award 3; Junior Prom Committee; Monitor 4; Ski Club 3; Yearbook Staff.

JOHN S. ZALANSKY

"Mischief is spice on the food of life."

Zeke, as he is better known to his classmates, is a snappy dresser and is always ready with a witty remark. Through his fine pitching ability, he has been an asset to the baseball team for the past four years.

Baseball 1, 2, 3, 4; Varsity Club 2, 4.

DAVID ZIMMERMAN

"A friend is a person with whom I may be sincere. Before him I may think aloud."

Dave has a sparkle in his eyes when he greets people and it gives a person the feeling he's really glad to know him. He likes various sports. His plans for the future are not certain.

Junior Prom Committee; Future Farmers of America 1, 2, 3, 4.

ROBERTA JOYCE ZIMMERMAN

"All that she does is always done well."

Bobbie is the head majorette who will be remembered as having a sweet and sunny smile for all. Quiet and reserved, she goes about her work silently but does the job well. She is certain to find success in the future because she is always willing to help others.

Chorus 1; Honor Roll 1, 2; Junior Classical League 3, 4; Junior Prom Committee; Majorettes 2, 3, 4; National Honor Society 3, 4; Senior Play Committee; Sodalitas Romana 2, 3, 4.

WILLIAM CHARLES ZINNO

"He profits best who serves best."

Bill's hard work and good sportsmanship have added a great deal to the success of the class. As senior class president, he served the class in many ways and has displayed his outstanding leadership ability. Bill's athletic talents and his wonderfull personality will surely bring him success in college.

Basketball 1, 2, 3, 4; Class President 1, 4; Football 1, 2, 3, 4 (Co-Captain 4); Harvard Book Award 3; Honor Roll 1, 2, 3, 4; Intramural Club 1, 2, 3, 4 (President 4); Junior Cabinet; National Honor Society 3, 4; Senior Play; Student Council 2; Track 1, 2, 3, 4 (Captain 3, 4); Varsity Club 2, 3, 4 (Secretary 3, President 4).

FRANK BERNARD ZOTTOLI

"Still waters run deep."

Frank is very cooperative and easy to get along with. His various hobbies include mineralogy, foreign stamps, and coins. After graduation he plans to study business administration.

HELEN MacDONALD ZOTTOLI

"Full of fun and fancy free."

Helen is well-known for her love of fun. Her gracious personality and radiant smile have won her many friends. With her smile, personality, and fashionable ways, her future is sure to be bright and successful.

Chemistry Club 3; Chorus 2, 3, 4; Christmas Play 2, 3, 4; Echo Staff 3, 4; French Club 2, 3, 4 (Treasurer 3); Freshman Chorus 1; Glee Club 1, 2, 3, 4; Hockey 1, 4; Intramural Club 1, 2, 3, 4; Junior Prom Committee; Latin Award 1; Monitor 4; Pep Squad 1; Senior Play; Senior Prom Committee; Ski Club 3, 4; Sodalitas Romana 1, 2, 3, 4; Special Chorus; Willard Club 3, 4; Yearbook Staff.

WILLIAM ERNEST ZOTTOLI

"Good nature and good sense are never separated."

Efficiency and capability are synonymous with Bill. This was proven by the good job that he did as Junior Class President. He has the marks and the other assets which lead to success for his goal, mechanical engineering.

Band 1; Biology Club 2; Echo Staff 2; Junior Classical League 1, 2; Monitor 4; President of Junior Class; Senior Play; Sodalitas Romana 1, 2; Student Council 1, 2, 3, 4.

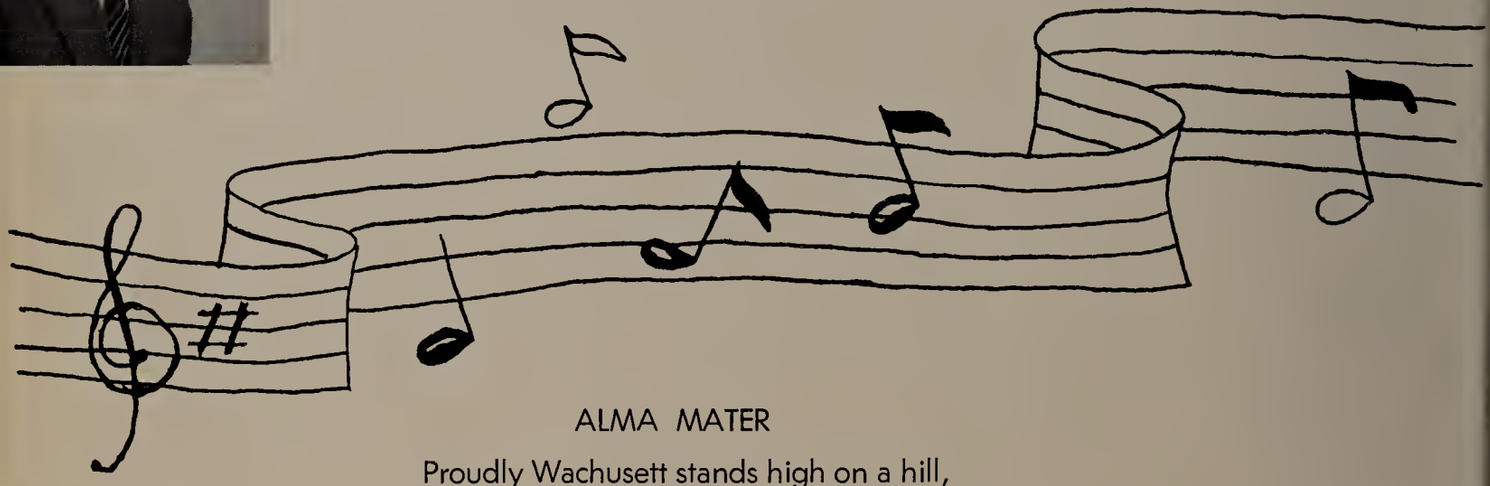

ALMA MATER

Proudly Wachusett stands high on a hill,
O'erlooks the valley, the mount, and the rills.
We gladly sing of our high school days,
To dear Wachusett we give all our praise.

Loudly the echoes your honor proclaim.
Through all the years we'll remember your name.
On your strong rock our foundation is laid,
So through the years our love cannot fade.

Now as we separate may we recall,
The love that binds us one and all,
May God's will hold promises true,
And now Wachusett our praises to you.

ANN S. NEWELL
Class of '59

SONG OF THE CLASS OF 1959

Tune: "Look for the Silver Lining" by Jerome Kern

So long, farewell forever
We now are leaving Wachusett High.
Rememb'ring those times we had together
And now we hate so to say goodbye to all of you who've
Giv'n us joy with our learning;
We'll always cherish mem'ries of you.
And though we leave now, we will stay loyal,
True to our school—Wachusett High

BETTY STEELE
ANN NEWELL
RONALD WOOD

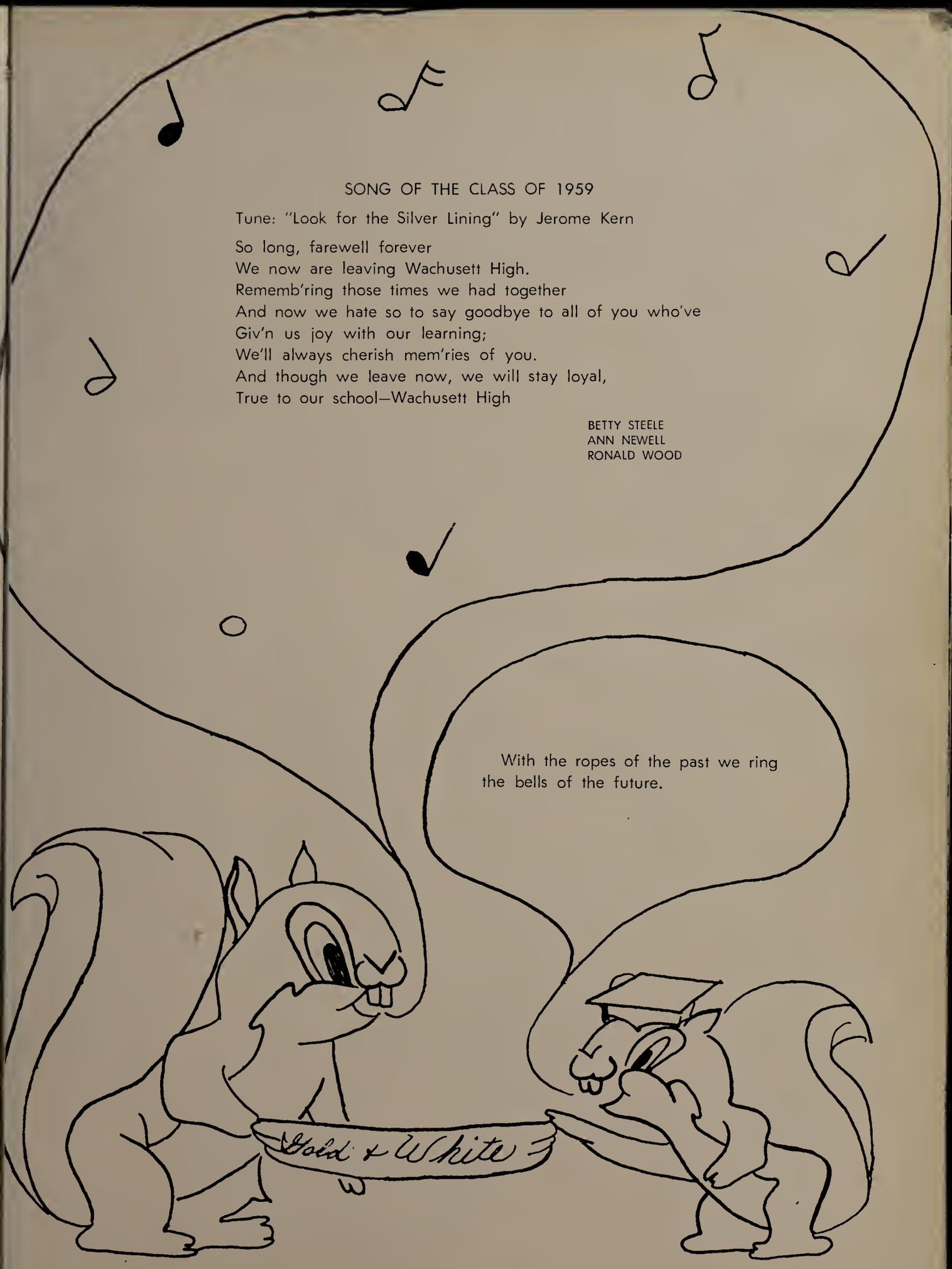

1.
2.
But I've been good, honest!
3.
4.
Petiteness!
9.
Mr. Roberts
Tell me another!
5.
Tastes good!
6.
Get away!
7.
Cheese!
Pause that refreshes!
8.
All grown up!
13.
Hail, Hitler!
10.
Miss Hollywood
11.
Sweet Sue!
12.
Maypo!
14.
Gr-r-r-r!
15.
Do I dare?
16.
Big man!
17.
Ah, please!
18.
Comfy!
19.
Dopey!
20.
Flattop?
21
So!
22.
Einstein—1970

1.
Cod liver oil!
2
He's nice!
3.
Grouch!
4.
Rub-a-dub-dub
5.
Don't pout!
6.
Big joke!
7.
Ain't I cute?
8.
I say there!!!
9.
Who says we ain't men?
10.
Same to you!
11.
Side by side!
12.
Teddybear
13.
Careful!
14.
My boyfriend just walked in!
Key
last numbered page.
15.
Beats me!
16.
Flirting ability
17.
Wow!
18.
Life's grand!
19.
Too much milk!
20.
Best foot forward?

History of the

On the staircase of learning, four of the steepest and most important steps are our high school years; steep because learning has become more specialized, and important because our future success and happiness may well depend on what we have done here. In high school, pupils are evaluated not only in scholastic standing, but also in social standing. Participation in extracurricular activities helps to prepare students for a split with home life and a taking up of individual responsibilities in college or on the job.

Here is a record of all we, the Class of 1959, have accomplished in these four years. We hope it demonstrates to all who read it that when all the members of a class accept their responsibilities and work together, much is learned and much fun is had.

Entering the modern portals of vast Wachusett for the first time, we, the representatives of six relatively small towns gasped in astonishment at what lay before us for four years. To the right and left of us were confusing mazes of corridors stretching for what seemed miles into various wings. Only by trial and error could we find our respective classrooms; this, of course, being much to the amusement of the lordly upperclassmen.

Getting into the swing of things, however, we quickly adjusted ourselves to the long, stretching lunch lines, crowded corridors, hustle and bustle of gym classes, and the agony of lost locker keys. We became veterans and finally made the grade.

Class elections were soon held. The capable officers elected to represent the Class of 1959 were William Zinno, president; Larry Sylvester, vice president; Helen Garside, secretary; and Janet Lofgren, treasurer. Class meetings were called by the president to determine class dues and to discuss various other topics of importance to the class.

With true class spirit, we began to participate in many of the activities offered by the school. In chorus, band, and glee club were found the musical members of our class, while sports claimed those interested in athletics. In the meantime, still others of us were actively participating in Latin, French, Library and Science Clubs, these not only being extracurricular activities, but beneficial additions to class work in these subjects as well.

We saved and hoarded our pennies to buy tickets to games and dances sponsored by the Student Council or individual classes for the benefit of the student body. Naturally, we all flocked to the senior play to watch a very enjoyable production.

As the year went by, we found ourselves becoming more and more a part of high school life, giving and taking of the extended advantages offered to us. When the last month of our freshman year came into view with its final exams and last minute flurries of excitement, we experienced a certain amount of satisfaction and pride in the year's work.

Up to the close of school, we lived in a state of anticipation mixed with despair until we received our report cards. Wonder of wonders! They announced that next year we would no longer be freshmen, but sophomores! With this to look forward to, school was adjourned for the summer vacation, bringing an end to a wonderfully varied and eventful year.

With the realization that we were no longer Wachusett's youngest, we returned to school a little more worldly-wise and sophisticated than we were at this same time last year. Of course, we in turn looked down on the new freshmen and treated them the same way we had been treated.

Classes soon began in earnest, but this year we had no trouble in finding our classrooms. Those elected to manage the affairs of the Class of '59 in the coming year were Larry Sylvester, president; Harold Vickery, vice president; Helen Garside, secretary; and Doris Paquette, treasurer. Since we had so capable a group in the Student Council, the best interests of our class were well represented.

This year, more than ever, we began to be conscious of the talents bestowed upon our fellow classmates. In athletics, the names of William Zinno, Ronald Henderson, Robert Hughes, John Larson, Ronald Granberg, Judith Decker, Cecile Hyland, Betty Steele, Betty Fogg, Janet Lofgren, and many others became synonymous with great competitive spirit. Many of our classmates names headed the honor lists time and time again.

Winter came bringing with it many dances and the annual Christmas play, in which many of our sophomores performed.

June was upon us much too quickly. It seemed that the year had fairly flown by. The inevitable report cards were marked, telling us that from now on we were to be upperclassmen. This wonderful news filled us with pride and delight, and as the summer holiday drew near, we looked forward to the day we would return to school as juniors.

At last September, 1957, rolled around the Mountain and we were upperclassmen. Even though we hadn't lost our vitality and our everlasting potential, our West Boylston classmates had left our doorstep for one of their own. However, the fall semester descended upon us with a burst of steam in our classes and on our athletic field. Junior boys who assisted the Mountaineers during the football season were Wayne Wagner, John Larson, Bill Zinno, Jerome George, Willy Davis, and Ronald Henderson. The boys were greatly encouraged by the spirited efforts of our school's cheerleaders, two of whom, Elaine Anderson and Sandra Smith, were serving as proud representatives of our class.

On the feminine side of our athletic field, the Varsity Hockey team was having another successful year with the able assistance of eight of our classmates: Linda Field, Elaine Adams, Betty Steele, Geraldine Connors, Janice Holmes, Cecile Hyland, Judy Decker, and Marjorie Hodgson.

Class of 1959

This fall at Wachusett a new sport emerged—fall track. Under the able assistance of our class, the cross-country team gained an enviable record. Bob Lund (undefeated) and Dick Flagg, co-captains and high scorers, along with two other high scorers, Bob Day and Jerry Sherwin, were our class' proud contributions.

After such a vigorous football season, we enthusiastically turned to basketball. Our class made up one-half of Wachusett's successful basketball team through Bob Majewski, Brian Phillips, Bob Hughes, Bill Zinno, and Michael Power. The girls' basketball team's undefeated season was definitely gained through the energy of Cecile Hyland, Martha Otto, Marjorie Hodgson, Faith Travis, Geraldine Connors, Judy Decker, Betty Hubbard, and Betty Fogg.

Spring brought to us success, joy, and deep sadness. Success came through our baseball team which included Bob Day and John Zalansky and our spring track with Dick Flagg, Bob Lund, Bill Zinno, and John Larson. May 23, "Martian Holiday," our junior prom, filled us with joy and satisfaction due to its tremendous success. Iris Mardirosian and Ronnie Wood, co-chairman, and Janice Malo, head of the decorations department, are those to be thanked for this success.

However, our class saw another side of life during its Junior year, grief and the loss of two classmates. Suzanne Fiske and Brent DeWalt died within a very short time of each other, leaving us in tears of sorrow.

June 30 was approaching fast, and in the midst of summer heat and scholastic finals, we chose the people to lead us next year. Iris Mardirosian and Gordon MacPhee were chosen the co-editors of our yearbook. Our senior class officers were elected with William Zinno as president; Cecile Hyland, vice president; Edith Mooney, treasurer; and Elaine Anderson, secretary.

We officially became seniors on September 3, 1958, and naturally we were just the best little ole senior class Wachusett had ever tried to hold within its walls! As seniors we had to face many added burdens, among the first of which was our Senior Play.

Following a pep talk by our drama instructor, Mr. Barker, a grand total of twenty-one boys and one lonely, but happy girl was cast for our two-act play "Mr. Roberts." Under the capable guidance of Mr. Barker and his stage manager Marjorie Hodgson, the crew of the AK601 worked diligently to piece our play together. The back-stage crew, Mr. Bowes, Mr. Lindbergh, and the front office all worked their fingers to the bone to give "Mr. Roberts" the perfect touch. Opening night came so fast, yet our crew with its leading men, Bill Zinno, Ronald Henderson, Bob Hughes, Ronald Wood, and Robert Brodeur, and its alternating ladies Elaine Anderson, Sue Hilsinger, and Roberta Zimmerman were ready and waiting to do a splendid job. Our play was the first to be presented at Wachusett for three nights standing—we were so proud!

During all this hubbub our football team was rolling up a very worthy record. Its co-captains, Bill Zinno, John Larson, and Phil Helle, Ronnie Henderson, Will Davis, Bob Hughes, Ron Lamoine, Wayne Wagner, and Ron Granberg did their job along with the rest of our classmates, to compile this record.

Judith Decker and Cecile Hyland were the Girls' Hockey Team's co-captains during our last year at W.R.H.S. The girls from our class, Betty Steele, Joyce Wilman, Helen Zottoli, Linda Field, Marjorie Hodgson, Janice Holmes, Geraldine Connors, and Elaine Adams helped the team score its third undefeated season.

In its second year, Wachusett's fall track team followed its excellent record of last year. Our class members who participated were Bob Lund and Dick Flagg (co-captains), Bob Day and John Hyland.

Elaine Anderson, our class representative and captain of the cheerleaders, kept our school spirit going strong throughout football and basketball.

After our last Christmas vacation at Wachusett, we came back to school and another exciting basketball season. During the season the boys, Bob Hughes and Mike Power, co-captains, Brian Phillips, Ted Hyland, Bill Zinno, John Larson, Kendall Cross, Bob Day, and Robert Majewski, did their best to make us proud of them. The girls had another wonderfully successful season under the leadership of their co-captains Betty Hubbard and Judith Decker.

Everyone will agree that our sports life was exciting, but our happiest night was that of March 20, 1959. Our faces were pictures of complete joy and satisfaction as we danced the night away under the breath-taking motif of our Senior Prom—"Misty Moments." While we were enjoying the wonderful music of Eddie Sham's orchestra we could not help but feel a deep sense of gratitude to Janice Malo, Robin Moule, Audrey Scott, Barbara Fairbanks, Rhuhamah Gaw, and all our other fellow classmates who contributed so much to make this night one none of us will ever forget.

Time simply flew past us and before we knew it spring had arrived bringing with it successful baseball and track seasons. As June 1 approached we were kept busy with final examinations and, of course, graduation preparations.

It was wonderful being together for our Senior Banquet at which we all ate our fill and received our Yearbooks. After struggling through the last final exams we will ever take at Wachusett, we rehearsed feverishly for that big night of our Senior year.

Here all we have accomplished is set before us, and we may realize as never before how much fun we have had and how much we have learned in such a short while. We are now ready to go out into the world, and we hope the years ahead may be as profitable as those we spent at Wachusett Regional High School.

PATRICIA MacCARTHY
JANET MacGREGOR
MAUREEN FRIEL

Last Will and Testament

We, the peerless class of 1959, being of solid craniums and perceptible intellects, do hereby brilliantly, benevolently, and bountifully bestow the following to the insignificant successors to our great class:

Article I

Item 1—Upon the "Now we can run the school" Juniors, we bestow the positions vacated by the illustrious Senior Class.

Item 2—To the adolescent Sophomore Class, we leave our mature reasoning and the sacred atmosphere we created.

Item 3—To the "So what? you're a monitor" Freshmen, we bequeath our supply of passes for them to show to future monitors.

Item 4—To the "Which way to 513?" incoming Freshmen, we leave our well-worn maps of the school.

Article II

Item 1—To the "Don't pull anything on me, I know all the tricks" Faculty, we gratefully give our sincere thanks for all they've done for us.

Article III

Item 1—Rolf Glister bequeaths his ripped khaki pants and a needle and thread to next year's Home Ec class for practice.

Item 2—Ann Newell leaves on one of her frequent trips to Worcester Academy.

Item 3—Anne Gowell vacates her seat in the band for Jan Hinckley to use next year.

Item 4—Pay Guy leaves her ready wit to Nancy "Who's being funny?" Jones.

Item 5—David "What luck, my answers are all right" Hammar leaves his vocabulary workbook to the "We could make carbon copies" boys of the next year's classes.

Item 6—Clayton "Who, me?" Parker leaves his ability to be always yawning to Bart "I can't even get up in the morning" Bagdasarian.

Item 7—Robin Moule bestows her artistic talents upon Ray "I can't draw a circle with a compass" Kimball.

Item 8—Joyce "100 pounds or more of charm" Wilman leaves her famous sack to Holly "I'll wear anything" Coonley.

Item 9—Janice Holmes leaves her position as fullback on the Field Hockey Team to Pat "Maybe I can play next year" White.

Item 10—Carol "I made over $1000" Rousseau bequeaths her terrific salesmanship to any Junior who wants to try to meet her achievement.

Item 11—Royal Pineo bestows his quiet manner upon Sue "I'm not too noisy" Brown.

Item 12—Sandra Nelson leaves her piled-up mileage on the driver-ed car to Judy "I only hit the curb" LaPrade.

Item 13—Diana Munoz leaves her domestic abilities to Ginny "Can I use a hockey stick?" Brennan.

Item 14—Carolyn Narva leaves her cheery early morning greetings to Betty Ann Locke who isn't awake yet.

Item 15—Arthur "Doc" Martin leaves his ability for making Red Label Gin to John "I have my own brew" Waskiewicz.

Item 16— Carol Grensavich leaves her good times at Wachusett to Linda "Those are the only times I have" Wall.

Item 17—Robert "Did anyone find my golf ball?" Adams bequeaths all the ones he lost to Johnny "Don't worry, I'll find them" Elmandorf.

Item 18—Edith "They call me 'Emoo'" Mooney leaves her famous nickname to be remembered in the halls of Wachusett.

Item 19—Brian Phillips leaves his unique method of confusing teachers to Dave Richards who is trying to revise it.

Item 20—Pat Sanders bestows her oratorical ability to Kathy Lundquist who probably doesn't need it.

Item 21—Phyllis Holt leaves her long hair to Mimi "I don't know where mine went" Rand.

Item 22—Penny Bissonette leaves her list of servicemen for the use of the Lonely Hearts Club.

Item 23—Joy "5th period study hall is a perfect beauty parlor" Soderlund leaves her eyelash curler to Marilyn Martelli who can use it on those long lashes of hers.

Item 24—Earl "I think I'll try elevated shoes" Boynton bequeaths his slightly used stilts to John Henrickson who really doesn't need them.

Item 25—Nancy Coyle leaves her ability never to be at a loss for words to Carol "I'm the shy type" Baker.

Item 26—Janet Crocco bequeaths her love of dentist appointments to Jean "I work there" Torrant.

Item 27—Dave "I just saw the most beautiful Heifer" Zimmerman leaves taking her with him.

Item 28—Alan Coolidge leaves his job at the gas station to Linda "Which is the gas tank?" Wall.

Item 29—Gloria "I'm in the music union" Boughey bequeaths her place in the youth orchestra to Richard Knight who would like to take her place someday.

Item 30—Judy Main leaves the senior corridor quiet till next year's Senior Class comes into it.

Item 31—Ann Ford leaves her sweet smile to Sue Kelleher.

Item 32—Evelyn Ford leaves her love for the oudoors to Sue "I like the outdoor type" Woodward.

Item 33—Janice Labaire leaves with her engagement ring and her plans.

Item 34—Karen Lamott leaves her interest in the opposite sex to Billy "I already have Dick's blackbook,"

# of The Class of 1959

Ames.

Item 35—Rodney Carlson leaves his ability for getting into trouble and not out to David Hawkins who has mastered the art.

Item 36—Don Hardy bequeaths all his ideas for the reform of Wachusett to Carlty Perry who has his own set of plans.

Item 37—Larry "Want an apple?" Cox leaves his method of getting around teachers to Linda Delano who is still looking for a method.

Item 38—Dan Wass and Laura Wilder bequeath their ability for telling tall tales to Eleanor "I want to be an actress" Welsh.

Item 39—Barbara Wood and Virginia Wood leave still telling everyone that they aren't sisters.

Item 40—Sue "Is Friendly's really Friendly" Keogh leaves her love for Friendly's to Marilyn "It's too Friendly" Mason.

Item 41—Joe Kristoff leaves his technique in taking care of animals to Rhonda "It's nice being the only girl in Agriculture" Douthwright.

Item 42—Norman Labossiere leaves requesting that he take his curly hair with him and not leave it to anyone.

Item 43—John "Did the bell ring" McGann bequeaths his ability for being late to Richard "Is there really a bell?" Mouton.

Item 44—Bob Majewski leaves his seat in Turner's to Ben McNamara who's still looking for one.

Item 45—Doreen Maki bequeaths her twirling ability to Carol "I dance, too" Taylor.

Item 46—Roger Larson and Skippy Carlson leave their love for cars to Ann "Which part is the steering wheel?" Sherwin.

Item 47—Eddie Logan leaves his love for going steady to Fay "Where's Dick" Neimi.

Item 48—Robert Lowe leaves his presidency of the F.F.A. to June "My sister was president of the F.T.A." Field.

Item 49—Ann Curtis leaves, but with a warning to all girls that she'll be back for Bob Seal.

Item 50—Phyllis Darrah leaves her ability to get along with the Faculty to Nancy "I'm going to be serious now" Moore.

Item 51—Carol Evans bequeaths her love and devotion to the Latin Club to all second year Latin students, who need it by then.

Item 52—Barbara "I'm really shy" Fairbanks leaves her ability to go steady with at least two boys at once to Beth "One will do" Ruggles.

Item 53—Ernest Fales leaves his monitor post to Bill O'Conner who needs a good excuse to get out of class early.

Item 54—Paul "Who, me?" Fitch leaves his book "Advice to Detention Dodgers" to Ricky "Honest, I wasn't talking" MacDuff.

Item 55—Richard Flagg bequeaths his position on the track team to Steve "I came in 99th in the last race" Gurry.

Item 56—Ranny Gaw leaves quietly hoping that her mother doesn't find out everything she has done.

Item 57—Gail Bailey leaves asking why Cousin Bill Bailey hasn't come home yet?

Item 58—William Congdon leaves his part in the Senior Play to anyone who could equal his very fine acting.

Item 59—Marcia Thormahlen leaves her sweet disposition to Linda MacDuff.

Item 60—Robert Allan leaves the school to anyone who wishes it. Going, going, gone!—to the man with the . . .

Item 61—Millie Aho leaves her bright red sweater for those dull, depressing report card days.

Item 62—Sandy Batchelder bequeaths her ski pillow to Gail Robertson who may find that it helps with the hardest part of skiing—the icy snow.

Item 63—Dave Bates and Kenny Bigelow leave with derby hat and cane—Mutt and Jeff of the Class of 1959.

Item 64—Herbie Bingham leaves his hours spent in the dark-room to Vaughn Rist who may find that photography is, after all, a wonderful pastime.

Item 65—Mike Sawyer leaves Richard Cooper's new unopened books still unopened.

Item 66—Jerry Sherwin leaves driving his *hot* Studebaker.

Item 67—Walter Seelye leaves his tape recorder sound effects to this year's Senior Play Cast hoping that they may find how to connect this CX-173 Sterio Tube to the amplifier.

Item 68—Roy Sorblom bequeaths the healthy Mt. Wachusett air to Jerry Bacon who will, we're sure, find the evening air just as pleasant as Roy did.

Item 69—Richard Studley leaves with a deep sigh.

Item 70—Earl Taylor bequeaths his trying English classes with Mr. Theriault to anyone, but anyone, else who might be able to stand the strain of three years.

Item 71—Ray Smith leaves his "post" in the gym lobby, during "C" lunch to anyone who won't get a stiff neck looking at all the scenery.

Item 72—Shhh! Josephine Stevens and Betty Strong are leaving so quietly we didn't know they were looking over our shoulder.

RUTH PRATLEY
RONALD WOOD
HELEN ZOTTOLI
THOMAS MOORE

Prophecy,

THEME: A TOUR THROUGH THE LIBRARY OF CONGRESS

Come with us; we are going on a trip into the future to check up on some old high school friends from the fabulous class of 1959, at Wachusett Regional High School. We have heard rumors that many of our classmates drifted to Washington, D. C., after graduation, and we have decided to visit the Library of Congress there to see who we can see.

We have been invited to tour the library with the Honorable Sultan Will Davis, ruler of Shish-Ka-Bob, who is visiting Washington for a conference with the President. With him are his wife, the former Marguerite Sinkewich of Paxton, Massachusetts, his secretary, Larry Carlson, and his famous underworld body guards, Carl Hurst and Michael Lanciani. We feel well protected if nothing else!

We enter the Library through the door, naturally, and approach the information desk to our right, where we see none other than Betty Hubbard employed as information girl. Betty intrduces us to the special guide assigned to the Sultan, Kendall Cross, who leads us first to the elevator. We remember that K. C. always did like to take people for a ride.

Up we go at eighty miles an hour to the twelfth floor, chatting meanwhile with the elevator operator, who is David Ellis.

The first department we come to after leaving the elevator and David, is a record room which sounds pretty good. Going nearer we hear the lovely soprano voice of Elaine Ahlfors singing the title tune from the Broadway Musical hit, *Aunty Maimed,* in its 26th year of success.

When we enter the room we are immediately drawn to the album collection and begin to look through it. We aren't too surprised to see Geraldine Connor with a guitar on the cover of the first album, *Gerry Sings Elvis;* looking further we come upon another familiar name on the cool album *Jazz Interpretations of Paul Gray;* and in the classical section we find *The New Unfinished Symphony* written by the old master himself, Dave Burnham.

At a table to the rear we notice a lovely blonde head bent over a large volume. The head belongs to Roslyn Mason who is reading the *Encyclopedia of Contemporary Musicians* by Wayne Wagner. Wayne used to sing in the shower.

Next to Roslyn we find Peter Tarbell pouring over the latest (19—) *Who's What.* Under C he has found the Cobb Twins, famous for their Extra safe safety-car.

We hear a loud crash and rush into the next room to find Graeme Eldridge under a pile of books on the floor. He had toppled from his ladder where he had been dusting books on the top shelf. We pick up one book which is an autobiography of Phil Helle entitled *My Grave Moments.*

Leaving this scene we walk over to a room of censors where we find the head censor is Suzanne Dione. (We don't know whose head she censors). The book on which she is working is *I was a Wild Wild Child* by Paula Farrell. Her assistant, Sue Hilsinger, comes bounding in with the latest scandal, *How I Love My Thunderbird,* a book by Helen Zottoli.

In the corridor again we see a door marked "Modern Dance Class" and decide to peek in. We find Margie Hodgson and Judy Sperl coached by the co-ordination expert, Martha Anne Otto. After talking to the girls we learn that John Larson and Ronald Granberg are planning to join the ballet dancing class soon.

Next, we decide to stop in at the lounge for a little relaxation before continuing our trip. As we sink back in our "Pooped People Chairs" invented for the library by Joan Furmanick, we become conscious of an ear-piercing ring. We hop up and to our amazement see John Grinkas in a Santa Claus suit vigorously ringing a little bell beside his pot.

We are quite refreshed after this and continue on our tour, visiting next the library's art exhibit. A lovely painting catches our eyes as we enter, and upon looking closer we see that it is the well known work "Hooper's Mother" by Neal.

Going further we come upon a small modern art class in session. Here we see Albert Fontaine, Gail Curtis, and Paul Anderson, with their instructor, Barbara (Michelangelo) Fischer. We peek around Gail's easel and see that she is designing a new wrapper for Mother Gaw's Whole Grit Bread.

We leave the painters and stumble into a sculpturing class where all the students are working together on a giant economy size statue of the famous Broadway star Roberta Zimmerman. We strike up a conversation with Alan Creamer, who points out Janet MacGregor, working on the statue's head, Carol Clapp molding the arms and legs, and Gerry Alisio helping here and there. Library messenger Joan Davis comes in with the telegram that Sir Thomas Pepin of Scotland Yard will be in at ten to question the class about his latest case. It seems that the visiting British dignitary Theodore Hyland was robbed of his English bike yesterday while he attended art class.

Hearing raucous music we again run to the window and see a huge parade marching by. We notice that all the marchers are light-headed and then see a big sign reading "Annual American Blondes' Convention," carried by Elaine Adams, Sandra Kivisto, Betty Fogg, Janet Larson, Melanie Widing, Dianne Erickson, and Jordan Dean leading the parade. They are holding their convention just outside of town at Friel's Irish Food Farm, run, of course, by Maureen, an authority on Irish Food Farms.

Our guide, Mr. Cross, reminds us that we have not yet visited the motion picture room, and so we decide to make that our next stop. We board the elevator and zoom down six floors to floor six. When the elevator door opens we are nearly run down by two important-looking ladies. Turning around we see that on their backs are huge packs stamped M. & F. & Sons, Termite Exterminators. We call out angrily to these rude women and when they turn around, lo and behold, they are Peggy Miles and Linda Field. So of course we stop a

Class of '59

minute to chat and are told that the girls have been hired to inspect the library for bookworms.

After our conversation we hurry on to the motion picture room to view Ronald Q. LeMoine's latest film extravaganza, *I Was a Teenage Mongoose*, adapted for the screen from the novel *"My Seventeen Years in the Jungle"* by Barbara Fitch. The movie is just starting this minute as we tiptoe in and sit down. In the list of credits we notice a few familiar names: Special Sound Effects (Monkey Screams and Hyena Giggles) by Carol Vanesse; Monkey's coiffeurs styled by Mary Holopainen; lion skins fitted by Nancy Nygard. The movie begins—

It's a beautiful day in the jungle and we see our star, Pat Sanders, driving her Jeep recklessly over fallen coconuts and between tall palms, a gun in one hand, a compass in the other, and a half-baked anchovy in her mouth. She seems to be heading for a day of hunting in the jungle. As she pulls up her jeep beside a row of little grass huts, out comes co-star Jill Jefrey with her rifle ready to join Pat for their dangerous trek into Bongo Bongo land in their search for the nearly extinct yellow-bellied Mongoose. This is the last day of the girls' safari which they won as a prize on the TV Quiz show, "$64,000 Fraud" or "Know Your Encyclopedia."

The two drive on a little further till they come to a small clearing in the center of which sits a little white hospital. A white figure steps through the doorway and we see the jungle's angel of mercy, Mary Ellen Murphy, R. N., P. Q. S. T., who is going along to help in an emergency, in case the girls bag a pygmy instead of a Mongoose.

Pat starts the car and they zoom off into the deep, dark jungle. The scene fades and picks up again two hours later at the huge water hole. Three fashionably dressed cannibal women, played by Patricia Billsten, Barbara O'Handley, and Elizabeth Laig, are stooped over looking at a small object on the ground. We realize with horror that it's Pat's compass, which she must have dropped while passing through. So the three girls are lost alone in the cannibal territory! The women utter a few strange words which sound like "oo,ee,oo-ah-ah, ting-tang, walla-walla, bing-bang," and taking the compass, head down a narrow path. Night falls (thud) and out of the darkness come two headlights, immediately followed by a jeep. It's our poor lost hunters trying to find their way home. Suddenly with wild shouts, a tribe of Bongo Bongo's rushes out and surrounds the girls. Under the charcoal we recognize the features of Robert Day, Leslie Allen, and Gene Carlson among the cannibals. With spears raised they violently force the girls from the jeep and into the Bongo village. We fear the worst for our girls.

The scene switches to the Bongo campfire; more native women, played by Judy Wisner, Joan Jatrinksi, and Bev Haddad, are gleefully boiling water in a huge black cauldron and preparing for a feast. As the captives are dragged in and tied to stakes, the whole tribe gathers and forms a circle around them. To the wild drum beats of the official jungle drum thumper, Janet Cole, the cannibals chant wildly, while three young girls, Sandra Blaisdell, Barbara Kapulka, and Joanne Prescott, do a native dance around the pot. We are so engrossed in the movie that we fail to hear our guide's whispers and when he nudges us, we jump with shock. To our dismay, we have to leave the picture just as the men close in!

Back outside in the corridor, we have to squint in the bright light, and sigh with relief that it was just a movie and not real.

Our tour has come to an end, but before we leave the Library, we want to visit the gift nook on the first floor and stop for a minute at the coffee shop next door.

This time our elevator operator turns out to be Audrey Scott, who is so flustered at seeing the Sultan in his turban that she presses the emergency button by mistake. This imediately turns on the sprinkler system and we enjoy a light shower. She finally finds the right button, and we travel rapidly to the first floor. After emerging from our dousing, we go over to the hot air vent in one wall to dry off. Seeing our predicament, a lobby hostess, Adele Ackley, brings us warm towels and warm apologies for our discomfort.

Needing some hot coffee to settle our nerves, we enter the coffee shop and sit at the counter. After reading the menu we order Madame Rouseau's French Pastry with our coffee, remembering that Carol was a cellmate—a schoolmate of ours back in the good old days.

The coffee and pastry are delicious, and after relaxing there for a few minutes we continue on to our last stop, the gift nook. When we come to the souvenir case, we have to wait a while because the clerk, Carolyn Spencer, and Linda Bond, her customer are discussing how to care for the baby elephant Linda had just bought for her Republican niece. We browse around but because all our money got wet we're too embarrassed to spend it.

Out on the sidewalk, finally, we button up our coats against the wind and buy a newspaper, the *Washington Echo*, from corner newstand owner, Don Baril. The glaring headlines "Explosion Ruins Massachusetts School" meet our eyes and reading further we discover that James Reidy, noted chemist, finally fulfilled his life's dream, blew up Wachusett Regional High School, his old alma mater.

With our newspaper in hand we climb into the Sultan's waiting limousines. But just as we are pulling away from the curb, the little man in red comes running up to the cars and calls, "Ho, Ho, Ho, Merry Christmas!"

LORNA WATERHOUSE
ANN NEWELL
ROBERT FAY
WILLIAM ZOTTOLI

I stay true to alcohol and orange juice.

Liberty Port!!

Mister Roberts

MISTER ROBERTS

CAPTAIN

CAST

Chief Johnson	Ronald Wood, James Reidy
Lt. (JG) Roberts	William Zinno, Robert Brodeur
Doc	Arthur Martin
Dowdy	Carl Hirst, Wayne Wagner
The Captain	Robert Hughes, Ronald Wood
Insignia	Michael Power, David Hammer
Mannion	Robert Adams
Lindstrom	Brian Phillips
Stefanowski	Theodore Hyland
Wiley	Edward Logan
Schlemmer	Gerald Alisio
Reber	Ronald Lemoine
Ensign Pulver	Ronald Henderson, George Sherwin
Dolan	Robert Pickett
Gerhart	William Congdon
Payne	William Cobb
Lt. Ann Girard	Susan Hilsinger, Roberta Zimmerman, Elaine Anderson
Shore Patrolman	Thomas Moore
Shore Patrol Officer	Richard Ames
Military Police	Ronald Granberg
Seamen, Firemen, and others	Theron Cole, Rolf Glister, James Reidy

Directed by Mr. Robert Barker

Scenery by Mr. Gregory Bowes

Backstage Conference

–And Mr. Roberts put Dolan on report.

Jees! . . . That was terrific!!

Break it up! The captain is coming.

Hi, Mr. Roberts, I'm drunk as a goat!

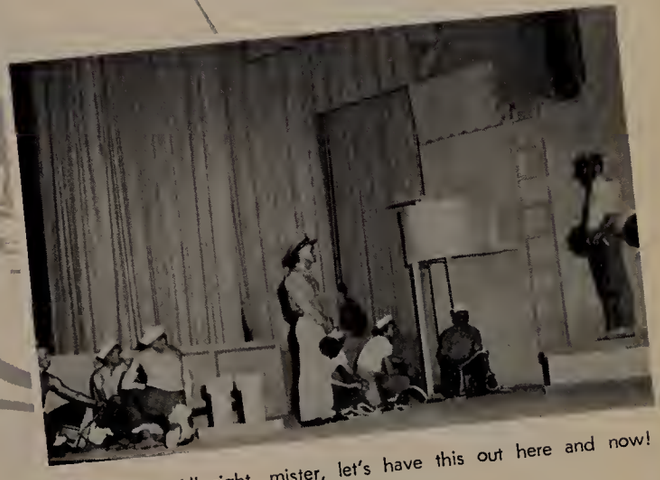

All right, mister, let's have this out here and now!

ENSIGN PULVER

DOC

Make-up for Miss Girard!

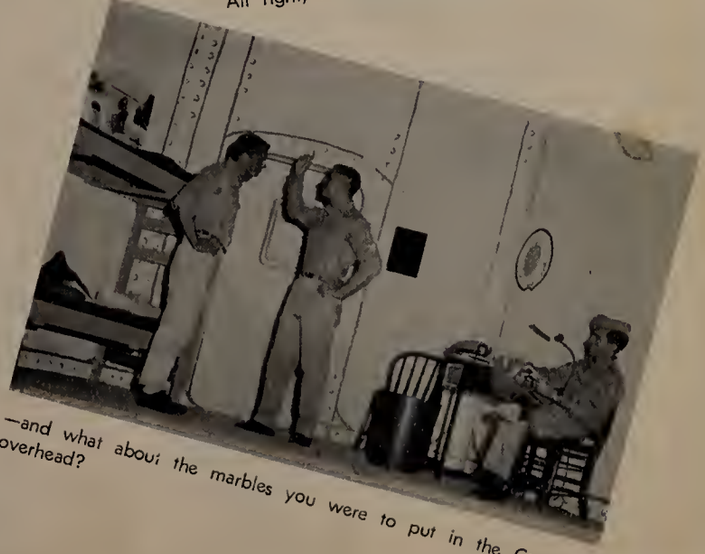

–and what about the marbles you were to put in the Captain's overhead?

Cutest Girl
JUDY CHUPLIS

Cutest Boy
JOHN HYLAND

Best All-Around
CECILE HYLAND

WHO'S

Best Student
RUTH PRATLEY

Neatest
SUE NIELSON

Nicest Hair
JANICE MALO
Tallest
DICK AMES
Shortest
RUTH DAVIS
Friendliest
DONNA CAMPBELL
WHO
Noisiest
ELAINE ANDERSON
Best Friends
BEV GROUT
SUE FISHER
6-26-61

Quietest
PAT McCARTHY

Most Capable
IRIS MARDIROSIAN

Most Absent-minded
ALAN COOLIDGE

Best Dancer
RON JANOWSKI

Most Polite
BILL ZOTTOLI

Most Original
DIANA WASHBURN

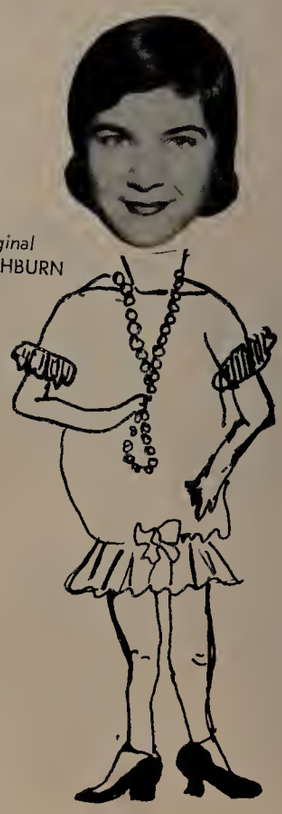

Most Ambitious
BOB LUND

Most Versatile
JANICE HOLMES

Class Blushers
TOM MOORE
KATHY FRENCH

Nicest Eyes
JILL HERPICH

Best Personality
DOTTIE PAQUETTE

Most Talkative
MARILYN LABOSSIERE

Cutest Couple
PAT LEMAY
GARY FOSTER

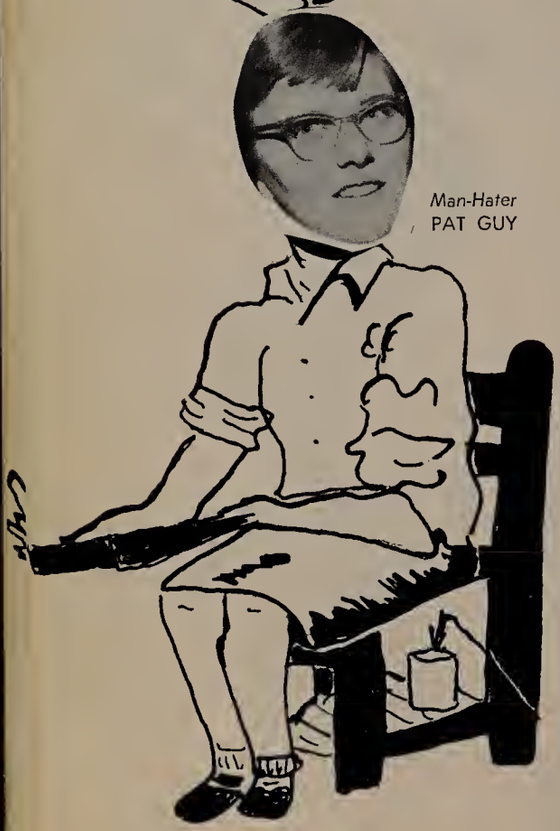

Man-Hater
PAT GUY

Woman-Hater
CARL FAY

Class Loafer
RONNIE HENDERSON

Most Reliable
BILL MALONEY

Class Tarzan
BOB HUGHES

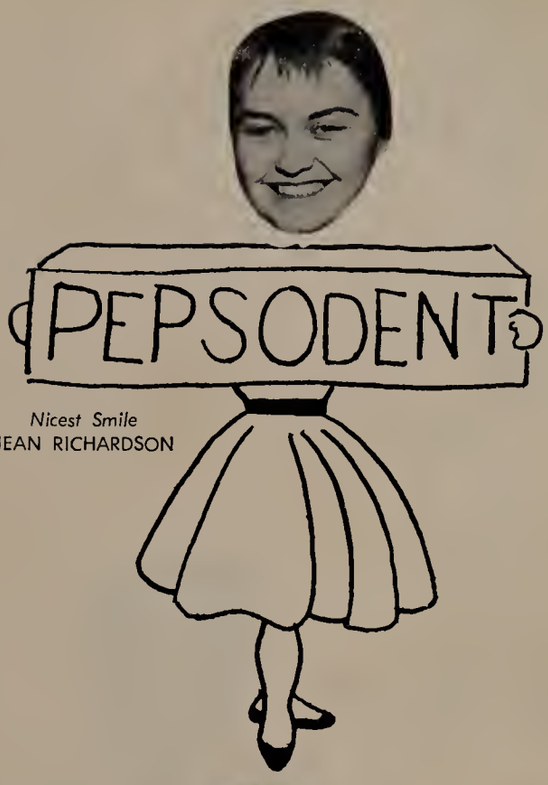

Nicest Smile
JEAN RICHARDSON

Most Mischievous
JOHN ZALANSKI

Nicest Dimples

Class Romeo
BOB BRODEUR

Class Juliet
SUE ANDERSON

Class Pessimist
BOB PICKET

Class Optimist
LORNA WATERHOUSE

Most Collegiate
BRUCE BJORNLUND

Most Fashionable
MARSHA LANTINEN

Best Student
THERON COLE

Most Bashful
FRANK ZOTTOLI

Most Sophisticated
FAITH TRAVIS

Most Athletic Girl
JUDY DECKER

Most Popular Girl
BETTY STEELE

Most Popular Boy
BILL ZINNO

Most Athletic Boy
MIKE POWER

Wittiest
JANET LOFGREN

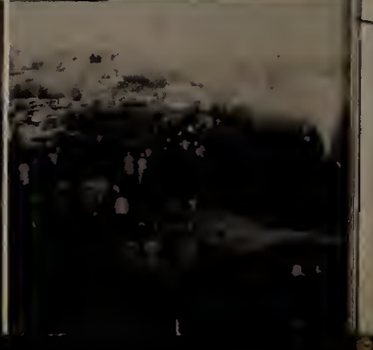

Activities

We've had a choice—varied and wide,
Of activities indoors and those outside.
There are so many—we shall insist,
You turn the page for a complete list.
Pictures are there of all of our friends,
'Cause without such activities a day never ends.

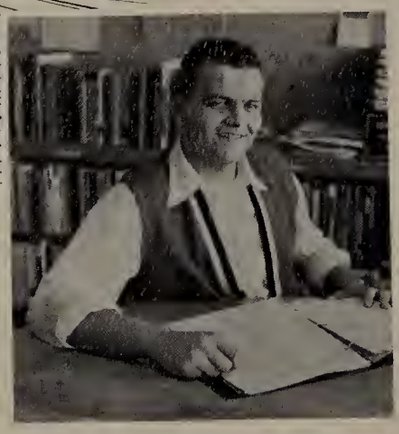

Co-Editor
GORDON MacPHEE

DATA COMMITTEE

FRONT ROW, left to right: E. Anderson, M. Widing, P. Darrah, P. Sanders, S. Batchelder, F. Travis. SECOND ROW, left to right: M. Miles, S. Nelson, C. Narva, D. Paquette, D. Washburn, S. Anderson, R. Mason, S. Kivisto. THIRD ROW, left to right: B. Bjornlund, J. Wilman, S. Nielsen, J. Richardson, P. Farrell, M. Aho, S. Keogh, T. Cole. FOURTH ROW, left to right: J. Jeffrey, G. Curtis, S. Dionne, P. Ericson, M. Sinkewich, B. Fogg. FIFTH ROW, left to right: J. Sherwin, J. Maine, B. Fitch, M. Thormahlen, L. Wilder, E. Adams, B. Steele, R. Pickett.

TYPISTS

FRONT ROW, left to right: M. Labossiere, J. Jatrinski, D. Campbell, J. Davis. SECOND ROW, left to right: R. Davis, P. McCarthy, J. Maine, K. Lamotte. THIRD ROW, left to right: C. Robinson, J. Stevens.

GRAEME ELDRIDGE

Business Manager
CAROL ROUSSEAU

BUSINESS MANAGERS

FRONT ROW, left to right: P. Guy, M. Holopainen, D. Campbell, J. Jatrinski, J. Larson, J. Crocco. SECOND ROW, left to right: W. Maloney, H. Bingham, C. Rousseau, R. Lowe.

ok Staff

ORGANIZATIONS

FRONT ROW, left to right: C. Hyland, J. Lofgren, P. Billsten, A. Curtis, N. Coyle, J. Sperl. SECOND ROW, left to right: W. Zinno, B. Phillips, P. Helle, R. Glister.

Co-Editor
IRIS MARDIROSIAN

BRUCE
BJORNLUND

LITERARY EDITORS

FRONT ROW, left to right: R. Pratley, H. Zottoli, A. Newell, M. Friel, L. Waterhouse, J. MacGregor. SECOND ROW, left to right: M. Otto, W. Zottoli, T. Moore, C. Fay, R. Adams, R. Wood, P. McCarthy.

ART STAFF

FRONT ROW, left to right: R. Gaw, R. Moule, J. Malo, Mr. Bowes.
SECOND ROW, left to right: B. Fischer, A. Scott.

Art Editor
BARBARA FISCHER

SENIOR OFFICERS

FRONT ROW, left to right: E. Anderson, E. Mooney. SECOND ROW, left to right: W. Zinno, C. Hyland.

SENIOR CABINET

FRONT ROW, left to right: S. Batchelder, A. Curtis, J. Richardson, M. Friel, M. Murphy. SECOND ROW, left to right: R. Lowe, T. Hyland, R. Wood, Mr. Lindberg.

STUDENT COUNCIL

FRONT ROW, left to right: L. Waterhouse, G. Washburn, L. Wall, N. Jones, S. Carlson, J. Wyatt, M. Lorenz, S. Woodward. SECOND ROW, left to right: G. Rumford, C. Castendyk, P. Stacy, J. Drown, B. DeWalt, J. Holmes. THIRD ROW, left to right: B. Zinno, R. Kingdon, B. Zottoli, C. Perry, W. Maloney, E. Paquette.

JUNIOR OFFICERS

FRONT ROW, left to right: D. Granger, C. Baker. SECOND ROW, left to right. R. Kingdon, J. Bacon.

SOPHOMORE OFFICERS

FRONT ROW, left to right: J. Gibson, S. Koski. SECOND ROW, left to right: B. DeWalt, M. Forrester.

FRESHMAN OFFICERS

FRONT ROW, left to right: E. Paquette, N. Schofield. SECOND ROW, left to right: L. Erickson, B. Johnson.

JUNIOR CABINET

FRONT ROW, left to right: J. Redfeld, V. Brennan. SECOND ROW, left to right: D. Steadman, R. Kimball, H. Oliver, K. Taylor, B. Buthen.

SOPHOMORE CABINET

FRONT ROW, left to right: C. Blum, S. Okerstrom, F. Niemi, N. Taylor. SECOND ROW, left to right: R. Morrow, P. Karlson, E. Taylor.

FRESHMAN CABINET

FRONT ROW, left to right: C. Olson, M. Bashaw, N. Clapp. SECOND ROW, left to right: D. Curtis, B. Daigneau, P. Smith, G. Nelson, C. Webster.

ECHO STAFF

FIRST ROW, left to right: C. Goulding, P. Sanders, C. Evans, J. Davis, B. Fischer, P. Lemay, S. McGuire, C. Grensavitch. J. Chuplis, M. Labossiere, A. Curtis. SECOND ROW, left to right: D. Campbell, P. White, C. Robinson, R. Gaw, G. Curtis, S. MacLeod, K. Lamotte, P. Farrell, Mrs. Olson. THIRD ROW, left to right: Mr. Bowes, J. Bohn, S. Young, B. Hubbard, S. Anderson, D. Washburn, J. Washburn, H. Zottoli, S. Kivisto, R. Pratley, Mrs. Coughlin. FOURTH ROW, left to right: Mr. Ryan, V. Holt, D. Paquette, L. Pelletier, D. Anderson, B. Bjornlund, A. Belanger, P. Hermanson, J. Day, J. Prescott. FIFTH ROW, left to right: D. Johnson, G. Carpenter, T. Cole, W. Ames, B. DeWalt, D. Whittemore, E. Ahlfors, A. Murray, J. Yates.

MONITORS

FRONT ROW, left to right: G. Washburn, S. McGuire, P. Bissonnette, P. Sanders, B. Mattson, G. Connor, C. Rousseau, J. Richardson, N. Coyle, S. Hilsinger, P. LeMay, S. Woodward. SECOND ROW, left to right: B. Fogg, S. Kivisto, R. Pratley, C. Clapp, H. Zottoli, J. Wilman, J. Herpich, J. Cole, C. Evans, L. Bond, J. Jeffrey, P. Farrell. THIRD ROW, left to right: M. Hodgson, G. Boughey, L. Waterhouse, D. Washburn, J. Holmes, M. Holopainen, E. Adams, M. Otto, J. Robinson, B. Fitch, R. Davis, D. Paquette, C. Hyland. FOURTH ROW, left to right: B. Steele, M. Miles, L. Wall, P. Lorenz, S. Koski, C. Narva, L. Field, J. Jatrinski, J. Decker, S. Nelson, J. Lofgren. FIFTH ROW, left to right: R. Sorblom, E. Boynton, A. Coolidge, G. Foster, E. Fales, A. Martin, W. Wagner, J. Drown, R. Day, SIXTH ROW, left to right: D. Ellis, C. Castendyk, C. Perry, B. DeWalt, R. Henderson, R. Wood, P. Ericson, W. Davis.

NATIONAL HONOR SOCIETY

FRONT ROW, left to right: B. Fogg, M. Friel, R. Pratley, J. Davis, L. Bond, P. McCarthy, M. Sinkewich. SECOND ROW, left to right: J. Holmes, I. Mardirosian, A. Newell, P. Holt, S. Kivisto, A. Gowell, R. Zimmerman, J. Sperl. THIRD ROW, left to right: D. Hammar, T. Cole, R. Pickett, W. Zinno, G. McPhee, R. Fay, W. Cobb.

NATIONAL THESPIAN SOCIETY

FRONT ROW, left to right: P. Bissonnette, G. Connor, J. Wisner, L. Delano. SECOND ROW, left to right: E. Welch, J. Prescott, N. Waddell. THIRD ROW, left to right: R. Hughes, Mr. Barker.

SPEECH CLUB

FRONT ROW, left to right: D. Slater, E. Welch, P. Sanders, B. Takala, D. Erickson, B. Fischer, P. LeMay, M. Murphy, L. Johnson, A. Cox, SECOND ROW, left to right: G. Prescott, M. Forrester, D. Maki, D. Phillips, M. Otto, M. Troy, J. Herpich, P. Darrah, P. Mayes, M. Widing, Mr. Barker. THIRD ROW, left to right: R. Adams, P. Fraser, P. Adams, C. Clark, B. DeWalt, J. Erickson, M. Hodgson, C. Narva, C. Holmes, M. Wilson, R. Mason. FOURTH ROW, left to right: G. Story, G. Campbell, H. Ruchala, N. Heiniluoma, C. Thomas, D. Zoppo, B. Mattson, L. Childs, J. Koenig, M. Maloney. FIFTH ROW, left to right: D. Baril, R. Brodeur, J. Kristoff, C. Johnson, D. Lionett, A. McManus, B. DeWalt, D. McKenna, J. Drown, S. Smith, J. Isabelle. SIXTH ROW, left to right: B. Bell, R. Henderson, R. Hughes, F. Blockland, S. Beebe, K. Fox, D. Greene, D. Burnham, H. French III, W. O'Connor, R. Hogberg.

LIBRARY CLUB

FIRST ROW, left to right: M. Blanchard, C. Turner, P. Naumnik, C. O'Handley, E. Fitch. SECOND ROW, left to right: J. Prescott, M. Wilson, Mrs. Wadleigh, M. Hubbard, E. Holm. THIRD ROW, left to right: J. Cronholm, R. Lindquist, W. Lindquist, F. Cove. Not in picture: M. Sprague.

LATIN CLUB

FRONT ROW, left to right: Mrs. Bernier, S. Hammer, B. Nelson, D. Ellner, J. Tannahill, B. Aho, B. White, P. White, M. Ikalainen, L. Kliphouse, N. Graham, J. Fitzgerald, J. Franzen, L. Sherwin, B. Clapp, C. Rousseau, M. Roman. SECOND ROW, left to right: J. Wyatt, S. Carlson, L. Peterson, P. Lorenz, J. Smith, A. Bourget, P. Jollin, C. Clapp, H. Zottoli, M. Friel, J. Wilman, T. Mardirosian, K. Janes, S. Davis, J. Cavannaugh, C. Evans, J. Cole, R. Zimmerman. THIRD ROW, left to right: M. Larouche, K. Holt, E. Chase, A. Farley, C. Friberg, M. Donagan, J. Friel, J. Hinckley, V. Brennan, B. Reid, U. Reinholz, S. Lupienski, M. Forester, F. Niemi, S. Newell, A. Bernier, S. Carbonne. FOURTH ROW, left to right: E. Warpula, P. Norton, L. Harvey, J. Sperl, E. Lindquist, C. Blum, M. Wheeler, D. Dalton, R. Fitzgerald, J. Listowich, S. MacCleod, S. Bond, M. Abbot, A. Laig, E. Henson, A. Holdridge. FIFTH ROW, left to right: D. Harrington, R. Stockwell, H. Bottcher, D. Bottcher, K. French, S. Kivisto, R. Pratley, A. Murray, G. Carpentier, J. Wood, L. Cobb, W. Cobb, G. MacPhee, J. Lonergan. SIXTH ROW, left to right: Mr. Foley, E. Blanchard, M. Travis, W. Perry, R. Corey, J. Cole, R. Clemens, J. Drawbridge, B. Barber, L. Ryan, B. Bell, S. Tosi, D. Lionett, D. McKenna, J. Lonergan.

FRENCH CLUB

FRONT ROW, left to right: S. Dulmaine, A. Reid, J. Holmes, E. Anderson, M. Friel, M. Miles, J. Cole, C. Evans, P. Sanders, J. Sperl. SECOND ROW, left to right. S. Putnam, A. Newell, L. Waterhouse, D. Paquette, S. Nielson, H. Zottoli, R. Pratley, Sandra Kivisto, N. Story, P. Holt, Miss Clark. THIRD ROW, left to right: G. Boughey, E. Moony, C. Clapp, S. Woodward, L. Field, J. Decker, J. Hinckley, M. Blanchard, M. Sprague. FOURTH ROW, left to right: J. Friel, J. Day, D. Washburn, M. Hodgson, M. Hubbard, M. L. Rand, A. Hubbard, J. Cormick, E. Landers, Susan Kivisto. FIFTH ROW, left to right: B. Bourgue, S. Beebe, J. Lawrence, M. Power, K. Russ, H. Oliver, S. Gurry G. MacPhee, W. Seelye, M. Travis, J. Wadsworth, R. Putnam.

SPANISH CLUB

FRONT ROW, left to right: K. Lundquist, J. Hanson, B. Larson, C. Mason, M. Otto, C. Taylor, N. Schofield, B. Fairbanks, A. Curtis, D. McManus, J. Koenig. SECOND ROW, left to right: Mrs. Caronna, S. DeNoyer, Beth Ruggles, S. Delano, M. Rengo, D. Washburn, E. Adams, G. Bailey, J. Whitney, N. Forsman, S. Koski, L. Erickson, B. Coyle. THIRD ROW, left to right: R. Olson, J. MacGregor, E. Haddad, L. Donway, D. Slater, V. Brennan, J. Torrant, J. Herpish, J. Richardson, B. Wolfe, B. Hubbard, P. Farrell, B. Stein. FOURTH ROW, left to right: E. Blanchard, J. Lonergen, J. Robinson, S. Parsons, B. Mattson, G. Swenson, J. Gibson, J. Wilman, P. Lemay, P. Stacey, S. Wreschinsky, E. Bracebridge. FIFTH ROW, left to right: R. Olson, W. Meyers, O. Mason, R. Chestna, E. Taylor, A. Fuch, K. Fox, C. Castendyk, W. Donway, Henry French, Steve Lofgren. SIXTH ROW, left to right: K. Olson, W. O'Connor, P. Skarin, R. Wagner, E. Taylor, P. Carlson, D. Jensen, W. Davis, R. Lemoine, D. Taylor, R. Nieuwenhoff, R. Hogberg.

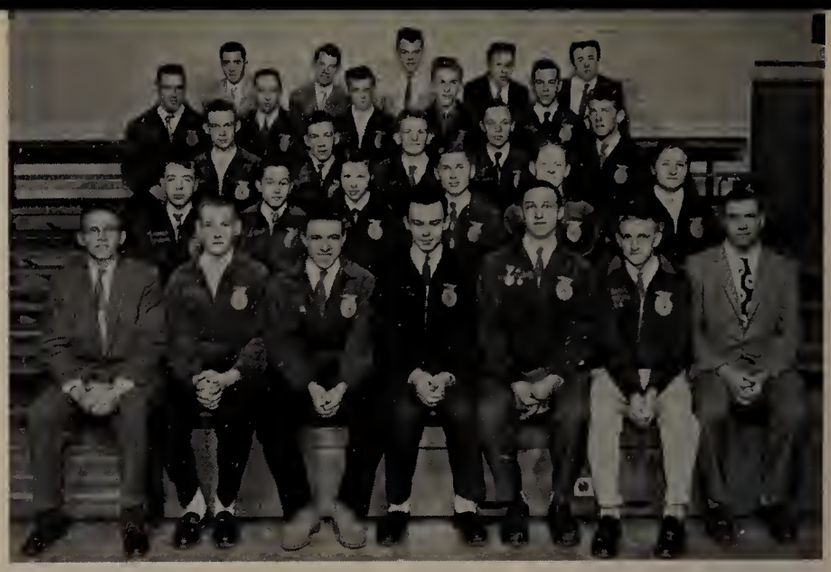

FUTURE FARMERS OF AMERICA

FRONT ROW, left to right: Mr. C. J. Gribouski—Advisor, R. Johnson—Secretary, R. Lowe—President, R. Wagner—Vice President, J. Kristoff—Sentinel, R. Morrow—Reporter, Mr. F. Warren—Advisor. SECOND ROW, left to right: W. Jordan, P. Hirst, R. Douthwright—Treasurer, S. Adams, R. Perry, T. Kristoff. THIRD ROW, left to right: J. Lawrence, W. Bellen, L. Eccleston, J. Hammar, R. Nelson. FOURTH ROW, left to right. G. Leroux. D. LeClair, D. Zimmerman, J. Nourse, M. Jamerson. FIFTH ROW, left to right: B. Daigneau, R. Luukko, R. Johnson, B. Fitch.

SENIOR HOMEMAKERS CLUB

FRONT ROW, left to right: L. Wilder, M. Thormahlen, V. Wood, J. Jeffrey, S. Dionne, M. Holopainen, J. Wisner, J. Jatrinski, D. Campbell, S. Fisher. SECOND ROW, left to right: Mrs. Gaw, N. Coyle, R. Davis, E. Ford, J. Crocco, J. Prescott, J. Furmanick, A. Ford, R. Mason, J. Maine, B. Wood.

JUNIOR HOMEMAKERS CLUB

FRONT ROW, left to right: D. Peterson, G. Greene, J. Gouvreau, J. Lamire, L. Maine, V. Holt. SECOND ROW, left to right: E. Fitch, S. White, D. Day, M. Wronski, B. Dewey, V. Tucker, B. Zoppo. THIRD ROW, left to right: J. McGann, J. Lundgren, L. Greene, N. Taylor, I. Partridge, I. Racca, M. Cognoni, Mrs. Makepeace.

WILLARD CLUB

FRONT ROW, left to right: B. Steele, J. Richardson, C. Hyland, J. Lofgren, S. Nielsen, M. Lantinen, L. Field, N. Moore, M. Labossiere, J. Malo, S. McGuire, Mr. Barker. SECOND ROW, left to right: P. Farrell, E. Anderson, E. Mooney, J. Holmes, L. Waterhouse, D. Paquette, R. Pratley, J. Sperl, S. Kivisto, K. French, G. Bailey, E. Adams, H. Zottoli. THIRD ROW, left to right: P. Holt, J. Day, S. Anderson, D. Washburn, M. Hodgson, M. Miles, M. Friel, J. Herpich, I. Mardirosian, D. Phillips, A. Reid, S. Putnam. FOURTH ROW, left to right: A. Faucher, D. Anderson, C. Baker, V. Brennan, B. Hubbard, J. MacGregor, J. Decker, J. Robinson, M. Mason, P. Pentilla. FIFTH ROW, left to right: J. Clough, M. Rengo, J. Clancey, A. Bernier, L. Chandler, C. Carbone, S. Kelleher, R. Sorblom.

BAND

FRONT ROW, left to right: C. Clapp, J. Allison, M. Ballard, S. Senter, D. Baril, A. Bernier, A. Gowell, J. Wilman. SECOND ROW, left to right: S. Darby, M. Gowell, L. Stone, E. Locke, J. Drown, H. Blum, W. Seelye, G. Anderson. THIRD ROW, left to right: J. Clough, S. Maki, E. Henson, G. Boughey, C. Newell, B. Bourque, J. Hinckley. FOURTH ROW, left to right: R. Rayworth, R. Powell, B. Roseen, R. Palmer, Mr. Barre, J. Berube, J. Lonergan, K. Warrington. FIFTH ROW, left to right: R. Knight, J. Wood, S. Curry, C. Manley, K. Fox, C. Johnson, T. Burrows, J. Pape, N. Labossier.

GLEE CLUB

FRONT ROW, left to right: A. Bernier, C. Carbone, R. Pratley H. Zottoli, M. Mason, C. Newell. SECOND ROW, left to right: G. Boughey, J. Sperl, B. Nelson, R. Mason, N. Coyle, J. Gilchrist, I. Mardirosian, M. Widing. THIRD ROW, left to right: L. Stone, S. Darby, P. Sanders, P. Graves, L. Chandler, D. Curtis, S. MacLeod, M. Lantinen, A. Gowell. FOURTH ROW, left to right: E. Locke, M. Gowell, S. Maki, M. Miles, M. Hodgson, S. Wentworth, S. Keogh, J. Bohn, M. Pond, C. Crooker. FIFTH ROW, left to right: B. Roseen, J. Drown, E. Taylor, S. Gurry, J. Wood, K. Warrington, J. Berube. SIXTH ROW, left to right: D. Baril, M. Lanciani, R. Sampson, R. Wood, D. Sjosten, G. Sherwin, A. Murray, Mr. Barre.

MAJORETTES

FRONT ROW, left to right: L. Lewis, D. Zoppo, R. Mason, D. Ahern. BACK ROW, left to right: C. Thomas, H. Coonley, G. Campbell, M. Prentice, J. Koenig, M. Follansbee.

MAJORETTES

FRONT ROW, left to right: S. Nelson, J. Jeffry, R. Zimmerman, N. Coyle, D. Maki. SECOND ROW, left to right: L. George, A. Scott, A. Curtis, D. Zysk, B. Stone, R. Gaw, J. Prescott, C. Carney, L. Parker, N. Heiniluoma, J. Tarbell, D. Rossier, H. Ruchala.

PHOTOGRAPHY CLUB

FRONT ROW, left to right: Mr. Houmere, P. Dunigan, M. Abbott, D. Bigelow, Mr. Barrington. SECOND ROW, left to right: B. Bjornlund, G. Eldridge, W. O'Connor.

BIOLOGY CLUB

FRONT ROW, left to right: S. Macleod, N. Graham, L. Donway, S. Dulmaine, F. Barton, K. Nelson, E. Haddad, D. Neimela. SECOND ROW, left to right: M. Maloney, J. Listowich, P. Fraser, C. Castendyk, J. Cole, C. Evans, J. Drawbridge, B. Barber, C. Gronblom, Mrs. Nelson. THIRD ROW, left to right: J. Elmendorf, H. French, R. Corey, J. Cole, G. McLain, J. Hendrickson, E. Blanchard.

SENIOR PLAY PRODUCTION

FRONT ROW, left to right: F. Travis, J. Holmes, E. Anderson, C. Hyland, P. Farrell, R. Moule, B. Fairbanks, S. Hilsinger, A. Curtis, J. Richardson, J. Malo, M. Murphy. SECOND ROW, left to right: S. Anderson, B. Fogg, M. Otto, R. Pratley, S. Kivisto, D. Campbell, J. Jatrinski, A. Scott, S. Fisher, R. Zimmerman, J. Cole, K. Lamotte, M. Sinkewich. THIRD ROW, left to right: E. Mooney, H. Zottoli, A. Newell, B. Fischer, J. Sperl, M. Widing, M. Holopainen, J. Jeffrey, R. Gaw, J. Prescott, P. Bissonnette. FOURTH ROW, left to right: D. Washburn, M. Miles, L. Waterhouse, M. Hodgson, B. Steele, S. Batchelder, M. Friel, J. Wilman, B. Hubbard, K. French, FIFTH ROW, left to right: Mr. Lindberg, Mr. Bowes, R. Granberg, T. Cole, R. Smith, C. Hirst, T. Hyland, D. Hammar.

CHRISTMAS PLAY

FIRST ROW, left to right: Mr. Bowes, S. Wentworth, J. Malo, S. Hilsinger, B. Fairbanks, R. Moule, M. Labossiere, B. Fischer, J. Koenig. SECOND ROW, left to right: Mr. Barker, E. Welch, R. Mason, J. Herpich, R. Gaw, D. Slater, P. Adams, M. LaRoache. THIRD ROW, left to right: J. Erickson, N. Waddell, D. Phillps, A. Scott, M. Hodgson, C. Clark, B. Mattson, M. Forrester, L. Childs. FOURTH ROW, left to right. B. DeWalt, F. Campbell, N. Heinilomua, R. Brodeur, W. Zinno, A. Martin, C. Thomas, D. Zoppo, S. Center. FIFTH ROW, left to right: W. Seelye, D. Lionett, S. Beebe, J. Isabelle. SIXTH ROW, left to right: O. Johnson, R. Granberg, R. Hughes, B. DeWalt, H. French, S. Smith, K. Fox.

12
28

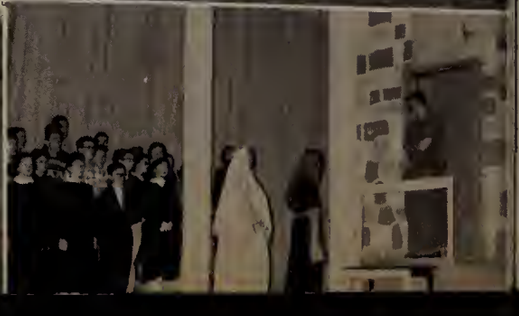

Athletics

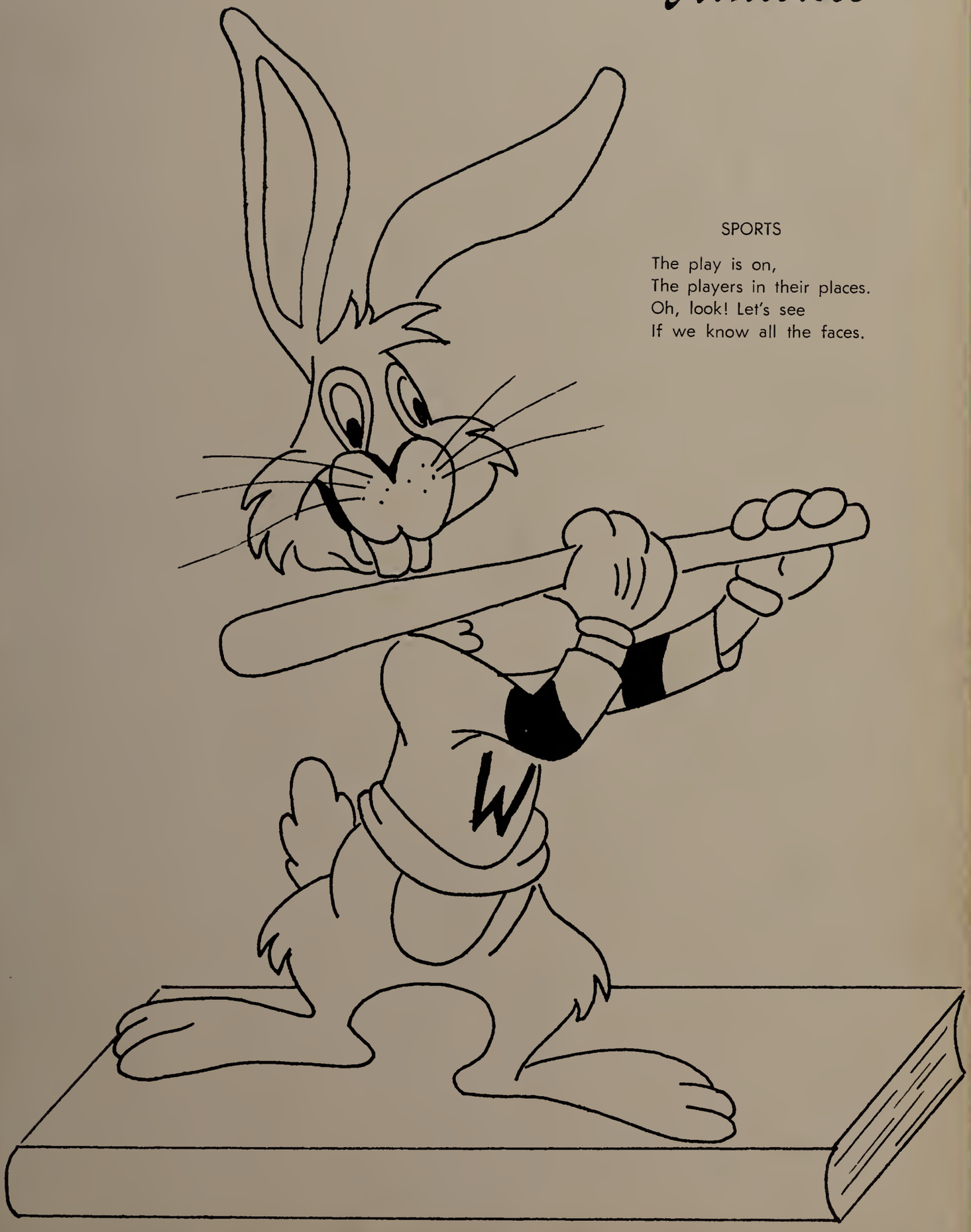

SPORTS

The play is on,
The players in their places.
Oh, look! Let's see
If we know all the faces.

Foot

CO-C
William Zinno and Joh

FRONT ROW, left to right: R. Kimball, R. Kluge, R.
R. Granberg, W. Davis, J. Larson, W. Zinno, W. Wagner, R.
LeMoine, P. Helle, D. Hammond, R. Pustigian. SECOND ROW,
left to right: Asst. Coach, Mr. Lengas, C. Perry, R. Kingdon,
J. Waskiewicz, B. Urquhart, A. Lemaire, G. Soars, V. Ris

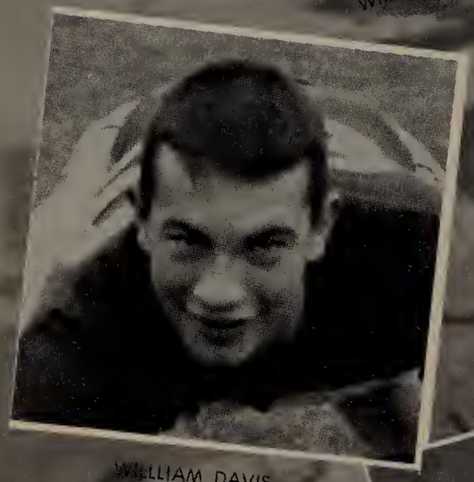

WILLIAM DAVIS

JOHN LARSON

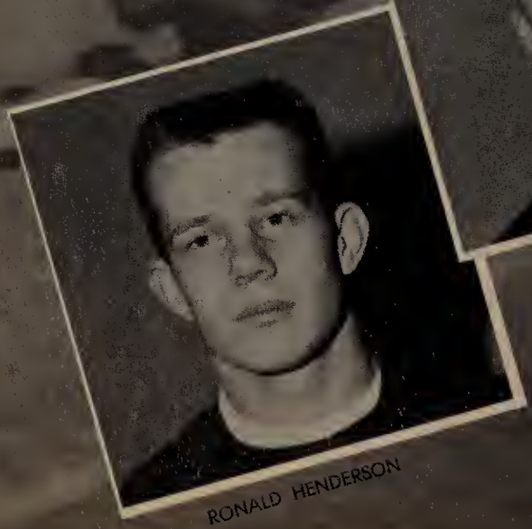

RONALD HENDERSON

FOOTBALL

Wachusett	3		
Wachusett	42	Auburn	
Wachusett	20	Major Beal	1

ball

J. Kortes, J. [illegible] Coach [illegible] Pinto.
THIRD ROW [illegible] D. [illegible]
gers [illegible] P. [illegible] R. [illegible]
Holmes, [illegible] F. B[illegible] R. Granberg,
J. Isabell, K. Berggren.

WILLIAM ZINNO

PHYLLIS HOLM

WAYNE WAGNER

RONALD [illegible]

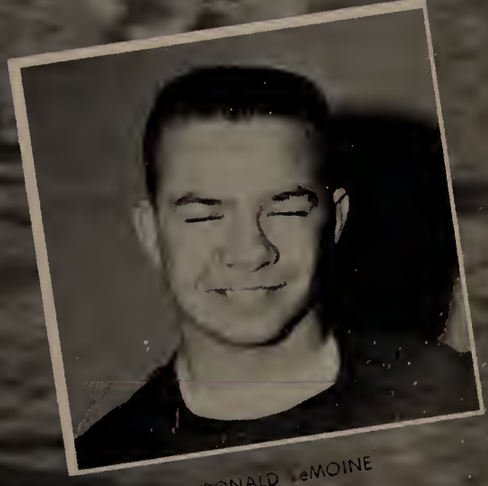

RONALD LeMOINE

ROBERT [illegible]

SCORES

[illegible]	32	Tantasqua	[illegible]
[illegible]	[illegible]	St. Bernard's	8
[illegible]	[illegible]	[illegible]	36
Wachusett	[illegible]	[illegible]	48

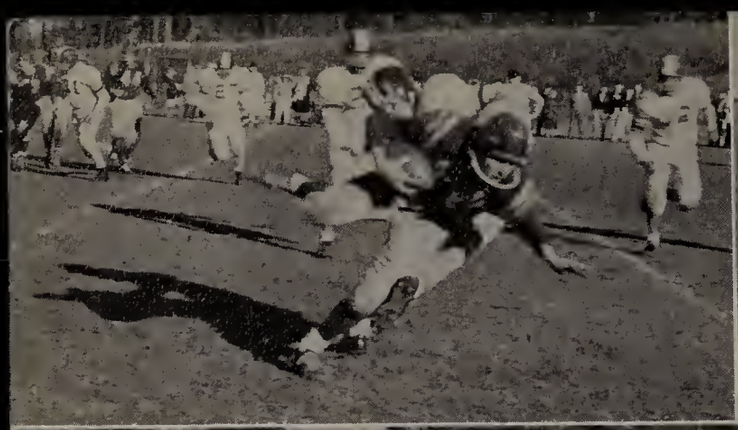

Field Hockey

J. LOFGREN
L. FIELD

VARSITY

FIRST ROW, left to right: B. Hubbard, J. Decker, S. Brown. SECOND ROW, left to right: D. Granger, H. Zottoli, B. Steele, L. Delano, J. Holmes, C. Baker, G. Connors. THIRD ROW, left to right: E. Adams, J. Wilman, L. Field, M. Hodgeman, J. Torrant, V. Brennan, D. Anderson, J. Lofgren.

B. HUBBARD
E. ADAMS

J. WILMAN
G. CONNOR

J. DECKER
H. ZOTTOLI

B. STEELE
J. HOLMES

Junior Varsity

FRONT ROW, left to right: G. Swenson, J. Gibson. SECOND ROW, left to right: R. Pielaszcyk, J. Erickson, T. Lyman. THIRD ROW, left to right: L. Wall, J. Dufva, W. Byron, A. Bourget, B. Wolfe, J. Smith. FOURTH ROW, left to right: B. Phillips (Manager), L. Peterson, J. Tannahill, B. Ruggles, M. Olson, P. Jollin, S. Carlson, J. Black, J. Field.

VARSITY SCORES

Wachusett	0	Shrewsbury	0
Wachusett	2	Gardner	0
Wachusett	1	Shrewsbury	1
Wachusett	1	Gardner	1
Wachusett	3	Leominster	0

ROBERT LUND

RUSSELL FLAGG

CO-CAPTAINS
Richard Fleagle, Robert Lund

ROBERT DAY

HERON COLE

Track

FRONT ROW, left to right: G. Legacy, R. Knipe, F. Fanning, S. Lund, P. Cooney. SECOND ROW, left to right: R. Day, E. Taylor, S. Gurry, D. Walton, J. Elmendorf. THIRD ROW, left to right: Mr. Theriault, R. Flagg, T. Cole, L. Cox, R. Bryngelson, J. Sherwin, R. Lund, J. Hyland.

The 1958 Cross-Country team had the distinction of being undefeated. Five meets were held; our boys showed the result of intensive and serious training. Wachusett won a decisive victory over David Prouty of Spencer. Wachusett—21, David Prouty—42. The top three positions were held down by Robert Lund, John Hyland, and Robert Day. Their times were 10:48.5, 11:10, 11:12 respectively. Richard Flagg placed eighth with a time of 11:23. George Sherwin placed a fast fourteenth.

Going on to further glory, Wachusett ran away from Southbridge by a score of 18-41. Positions one, two, three, four, and eight were captured in order by Robert Lund, Richard Flagg, John Hyland, Robert Day, and George Sherwin.

Once again Wachusett showed its prowess against St. Johns of Worcester, defeating them 19 to 48. Eight from the first ten to finish came from Wachusett: Robert Lund—first, Richard Flagg—second, Robert Day—third, George Sherwin—sixth, John Elmendorf—seventh, John Hyland—eighth, Theron Cole—ninth, and Steven Gurry—tenth. The winning time was 10:23.

Keeping up its good pace, Wachusett defeated Tantasqua Regional High School 21 to 39. Robert Lund again taking the honors was followed closely by John Hyland and Richard Flagg, who placed third and fourth. George Sherwin placing sixth and Robert Day placing seventh gave Wachusett the meet. Sam Lund, John Elmendorf, and Theron Cole finished strongly placing ninth, tenth, and twelfth.

At our school was held the Wachusett Regional Invitational Cross-Country meet. Due to poor weather the time was a bit slower, but the shining Mountaineers won again.

TEAM SCORES

1.	Wachusett	52
2.	Narragansett	53
3.	Tantasqua	94
4.	West Boylston	107
5.	Shrewsbury	111
6.	Mary E. Wells	124
7.	Uxbridge	162

The top four runners from Wachusett were Robert Lund—third, Richard Flagg—sixth, John Hyland—eighth, and Robert Day—ninth.

The Wachusett Regional participated in the annual Knights of Columbus Meet, winning the team trophy. Robert Lund finished seventh.

The K. of C. ended the season for Wachusett Regional High School. Congratulations to their fine coach, Mr. Albert Theriault, and to a great team for doing such a fine job.

Girls' Basketball Team

GIRLS' VARSITY
BASKETBALL TEAM

FRONT ROW, left to right: Co-Captains B. Hubbard, J. Decker. SECOND ROW, left to right: G. Connon, B. Fogg, C. Hyland, V. Brennan, L. Field. THIRD ROW, left to right: B. Takala, D. Phillips, S. Viner, J. Burzenski, S. Brown. FOURTH ROW, left to right: N. Cox, N. Gauvreau, T. Lyman, N. Jones, D. Slater. FIFTH ROW, left to right: P. Mays, A. Curtis (Managers).

Junior Varsity Squad

FRONT ROW, left to right: J. Gibson, Co-Captain, Miss Costa (Coach), G. Swenson. SECOND ROW, left to right: L. Peterson, L. MacDuff, L. Wall, M. Bigelow, B. Warrington, P. Adams. THIRD ROW, left to right: F. Niemi, B. Wolfe, G. Washburn, M. Wheeler, B. Stein. FOURTH ROW, left to right: R. Jameson, J. Field, J. Smith, G. Fitzgerald, A. Cox, J. Gauvreau.

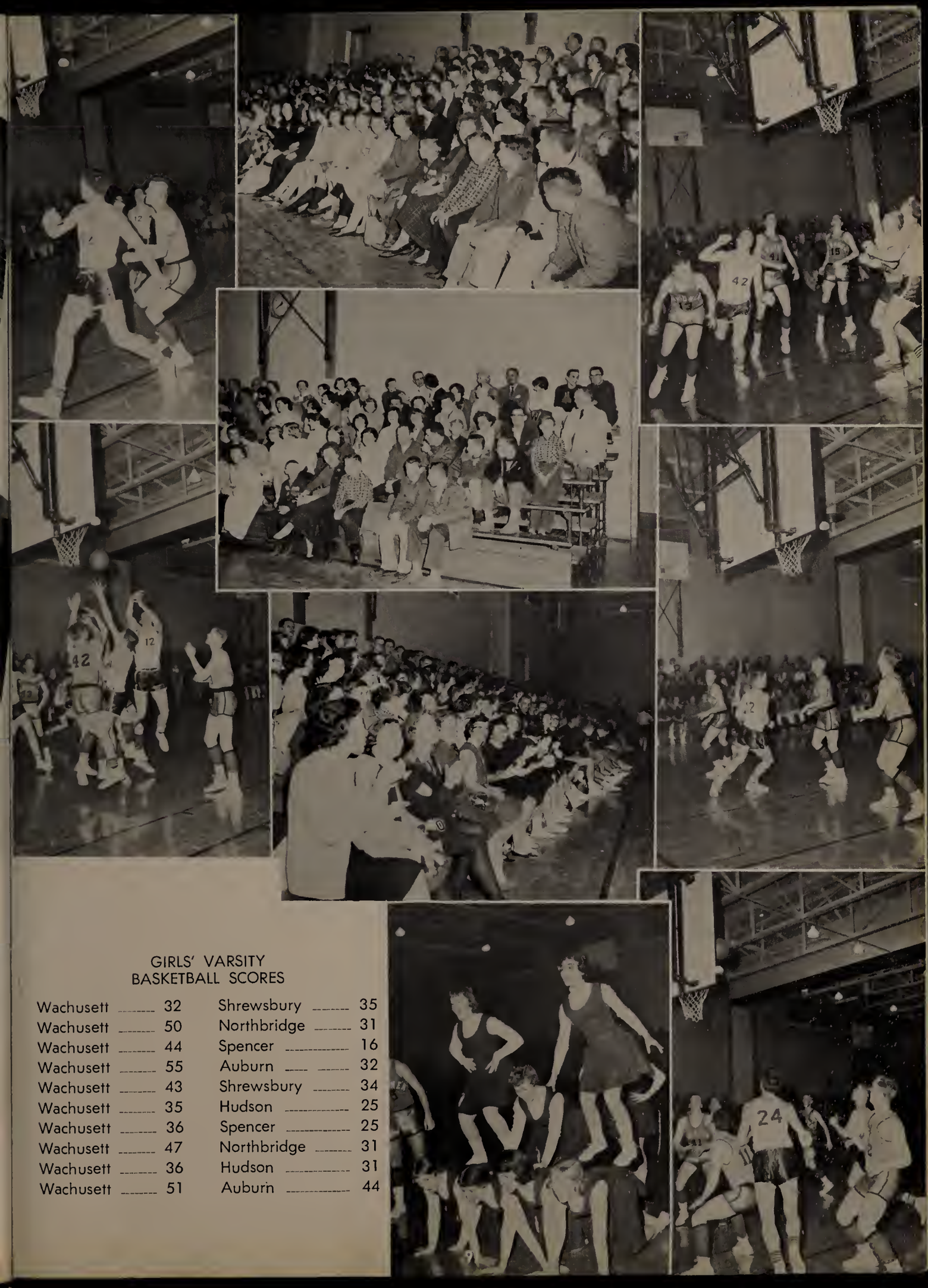

GIRLS' VARSITY BASKETBALL SCORES

Wachusett	32	Shrewsbury	35
Wachusett	50	Northbridge	31
Wachusett	44	Spencer	16
Wachusett	55	Auburn	32
Wachusett	43	Shrewsbury	34
Wachusett	35	Hudson	25
Wachusett	36	Spencer	25
Wachusett	47	Northbridge	31
Wachusett	36	Hudson	31
Wachusett	51	Auburn	44

Baske

Varsity

FRONT ROW, left to right: W. Perry, L. Cross, R. Day, M. Power, R. Hughes, B. Phillips, T. Hyland.

Junior Varsity Squad

FRONT ROW, left to right: R. Temple, V. Rist, R. Kingdon, C. Perry, C. Jeffers, E. Holmes. SECOND ROW, left to right: Mr. Lengas, C. Castendyk, J. Midgedelany, R. Kluge, D. Sjosten, R. Johnson, W. Ames, T. Goodwin.

...tball

... Squad

SECOND ROW, left to right: Mr. Griffin, R. Granberg, Manager, J. Larson, W. Zinno, R. Majewski, P. Karlson, R. Wagner and R. Granberg, J. Cronholm, Managers.

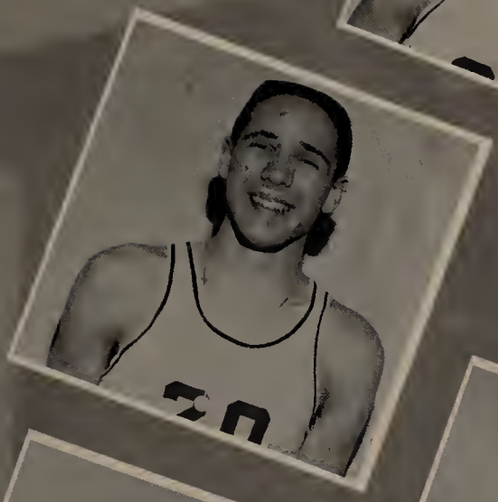

VARSITY SCORES

Wachusett	41	Assumption	51	Wachusett	34	Auburn	47
Wachusett	56	Clinton	31	Wachusett	50	Shrewsbury	58
Wachusett	47	Fitchburg	74	Wachusett	53	Spencer	56
Wachusett	33	Bartlett	29	Wachusett	41	Gardner	36
Wachusett	70	Clinton	44	Wachusett	58	Northbridge	46
Wachusett	51	Spencer	64	Wachusett	46	Gardner	42
Wachusett	44	Bartlett	38	Wachusett	52	Auburn	46
Wachusett	57	Shrewsbury	44	Wachusett	53	Grafton	74
Wachusett	47	Northbridge	46	Wachusett	63	Hudson	46
Wachusett	42	Commerce	59				

Cheerleaders

Varsity

FRONT ROW, left to right: E. Anderson, S. Okerstrom, F. Travis, M. Forrester. SECOND ROW: N. Waddell. THIRD ROW, left to right: K. Lundquist, A. Bernier, C. Carbone.

Junior Varsity

FRONT ROW, left to right: J. Nielsen, G. Robinson, B. Fiske. SECOND ROW: S. Parsons. THIRD ROW, left to right: J. Tannahill, J. Robinson, B. Ruggles.

Boys' Intramural Officers

STANDING, from left to right: Kendall Cross, vice president; Richard Kingdon, treasurer; John Waskiewicz, secretary; William Zinno, president.

Boys' Intramural Club

The Boys' Intramural Club sets up and arranges the intramural sports program for the school. The program is designed to give instruction and enjoyment to many who are not on regular teams and to introduce many non-varsity sports to the athletic program. Trophies and plaques are awarded to the winning team in each section.

Girls' Intramural Officers

STANDING, from left to right: Iris Mardirosian, secretary; Virginia Brennan, treasurer; Betty Hubbard, president; Betty Fogg, vice president.

Girls' Intramural Club

The Girls' Intramural Club gives those girls who are not able to be on varsity and junior varsity teams a chance to compete on a team. In this way the girls get a chance to meet new acquaintances, learn good sportsmanship, and improve their athletic skills. They have tournaments in such sports as basketball, volleyball, and badminton.

Boys' Varsity Club

FRONT ROW, left to right: R. Granberg, E. Taylor, S. Gurry, J. Elmendorf, W. Perry, R. Day, R. Hall. SECOND ROW, left to right: G. Castendyk, B. Bagdasarian, G. Sears, J. Sherwin, W. Zinno, J. Bacon, D. Lionett. THIRD ROW, left to right: C. Perry, J. Waskiewicz, R. Majewski, R. Kluge, B. Hughes, V. Rist, B. Urquhart, R. Kingdon.

Girls' Varsity Club

FRONT ROW, left to right: C. Hyland, J. Holmes, B. Steele, B. Fogg, L. Pelletier. SECOND ROW, left to right: E. Adams, V. Brennan, M. Hodgeson, L. Field, J. Decker, B. Hubbard.

Baseball

FRONT ROW, left to right: J. Sherwin (manager), R. Day, B. Phillips, R. Hughes, R. Henderson, M. Powers. SECOND ROW, left to right: D. Hammond, K. Johnstone, R. Goretti, R. Davis, R. Brodeur, W. Perry, R. Chestna, THIRD ROW, left to right: G. Swenson, H. Hiller, D. Bottcher, B. Kindgon, O. Sheldon (manager).

Gym Leaders Corps

FRONT ROW, left to right: A. Fontaine, R. Janowski, R. Chestna, G. Foster, R. Day. SECOND ROW, left to right: R. Fish, R. Crawford, R. Lane, R. Majewski, W. Zinno, R. Glister. THIRD ROW, left to right: R. McCauley, R. Larson, W. Lindquist, P. Helle, B. Urquhart, J. Bacon, E. Taylor.

Junior

Queen
ROSLYN MASON

Prom

Senior

R PROM

In Appreciation

To the group who have made our yearbook possible—

MRS. CREAMER

We, the editors of the Wachusett '59, would like to thank our staff for the time and hard work they contributed to the yearbook. We would especially like to honor the following people without whom the yearbook would not have been possible:

Mrs. Francis C. Creamer, whose patience, helpfulness, understanding, and unwavering faith held the yearbook together.

Mr. Ralph J. Wadsworth, for his guidance in the writing and proofreading, and his inspirational ideas in comprising the yearbook.

Mr. John Bushong and Mr. Peter Houmere for their patience in taking pictures, and their influence on the format of our yearbook.

Carol Rousseau, our outstanding salesman and business manager, who has set the highest selling mark ever.

Anne Newell, for her poetry and special writing.

Barbara Fischer, our Art Editor, whose cleverness and hard work added something to each page.

We sincerely hope that this yearbook will hold your fondest memories of four successful years at Wachusett.

IRIS MARDIROSIAN
GORDON MacPHEE
Co-Editors, Wachusett '59

BABY PICTURES

PAGE 50

1. T. Moore
2. L. Field
3. M. Widing
4. F. Travis
5. G. MacPhee
6. B. Fogg
7. B. Kapulka
8. E. Anderson
9. K. Bigelow
10. R. Moule
11. S. Neilson
12. J. Cole
13. J. Wilman
14. B. Phillips
15. R. Zimmerman
16. W. Zottoli
17. M. Labossiere
18. S. Kivisto
19. B. Steele
20. K. Cross
21. L. Bond
22. T. Cole

PAGE 51

1. J. Richardson
2. N. Nygard
3. J. Decker
4. M. Powers
5. S. Anderson
6. M. Murphy
7. J. Jatrinski
8. R. Hughes
9. W. and L. Cobb
10. J. MacGregor
11. C. and T. Hyland
12. A. Curtis
13. C. Rousseau
14. H. Zottoli
15. A. Newell
16. J. Jeffery
17. A. Scott
18. B. Bjomlund
19. P. LeMay
20. M. Otto

MR. WADSWORTH

Advertisements

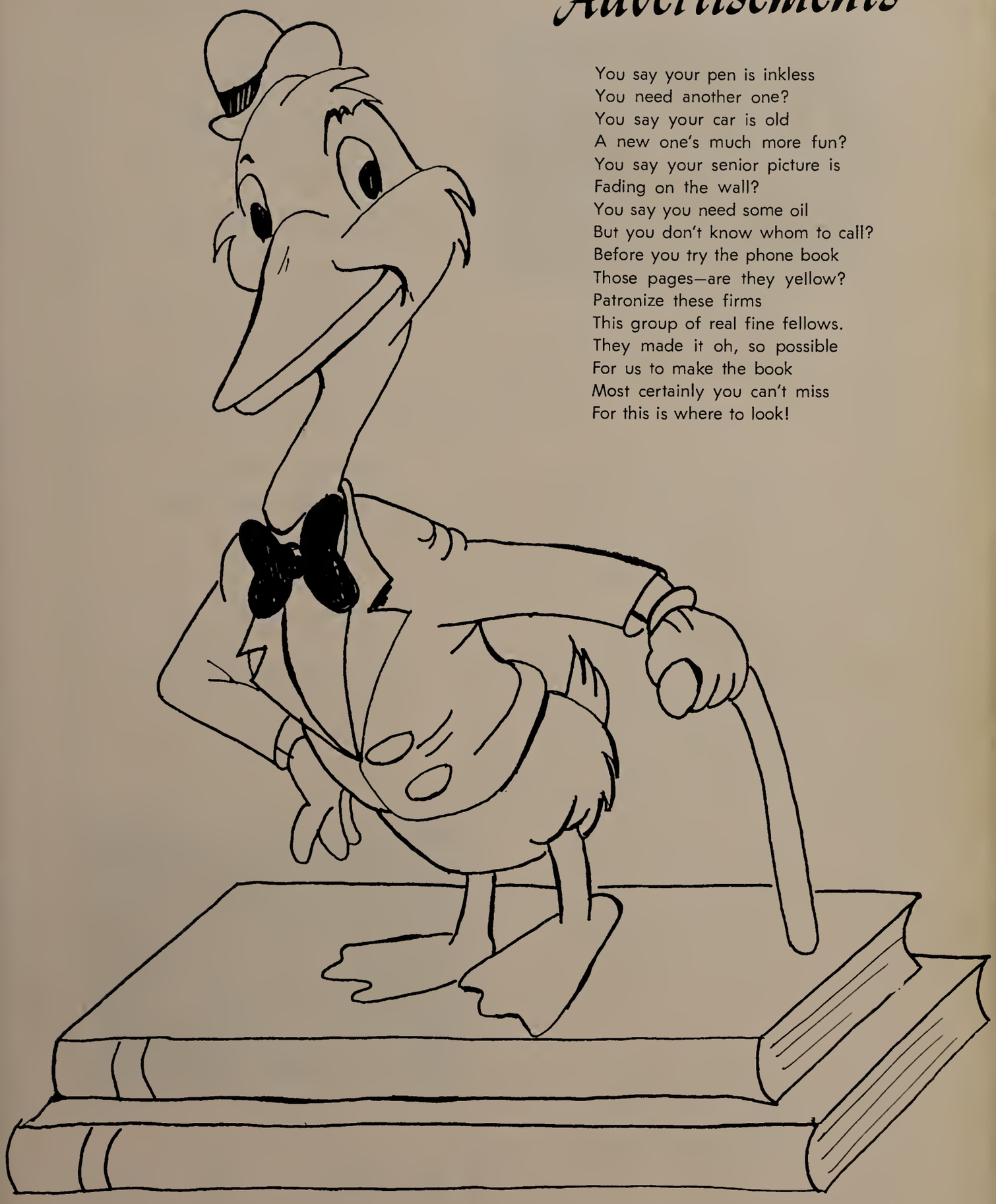

You say your pen is inkless
You need another one?
You say your car is old
A new one's much more fun?
You say your senior picture is
Fading on the wall?
You say you need some oil
But you don't know whom to call?
Before you try the phone book
Those pages—are they yellow?
Patronize these firms
This group of real fine fellows.
They made it oh, so possible
For us to make the book
Most certainly you can't miss
For this is where to look!

CENTRAL NEW ENGLAND'S NEWEST
AND FINEST HOTEL—RESTAURANT
Facilities for Banquets, Outings,
Receptions, Golf and Daily Dining
FAIRBROOK
Tel. VA 9-3636 Hotel—Country Club HOLDEN MASS.

DIONNE'S
Hair Stylist of Note
COMPLETE BEAUTY SERVICE
DORIS DIONNE, Prop.
Telephone Sterling GA 2-6382

ROBERT E. HARRIS
Pioneer Builder of
SAWYER'S GOLD STAR HOMES
Remodeling—Repairing
74 WOODLAND ROAD—HOLDEN
Telephone VA 9-4614

TURNER'S DAIRY BAR
1408 MAIN STREET—HOLDEN
(Opposite Wachusett Regional High School)

SCALES BROS.
ARTESIAN WELL CO.
Rutland

MIMEOGRAPH
DISTRIBUTORS, INC.
Mimeograph — Spirit — Lithograph
Supplies and Papers
860 MAIN STREET—WORCESTER
Dial PL 4-4171
AMPLE PARKING FACILITIES AVAILABLE

New England's Finest Nursing Home
PRINCETON MANOR
Princeton
MR. and MRS. EMRY G. SWAN

THE VILLAGE STORE
MALCOLM W. CHASE
General Merchandise
PRINCETON
Telephone HO 4-2711

Compliments of
DR. and MRS.
JOHN MERCALDO

BENSON'S
"Your Family Store"
1063 MAIN ST. DIAL VA 9-4535

R. H. HAMILTON & SON, INC.

Depot Road

PRINCETON, MASSACHUSETTS

Building and Remodeling

HObart 4-2323 VAlley 9-2962

CHESTER C. ATKINS, Mgr.
Tel. VA 9-4463—9-3505

ATKINS SERVICE STATIONS

1179 Main St. and South Main St.
HOLDEN

LIGHT LUNCH ICE CREAM

PAXTON SPA

Paxton Center

JAMES T. PUTMAN

NEWSPAPERS MAGAZINES

MURPHY RADIO & TELEVISION

Television Sales and Service

— FEATURING HOFFMAN
TELEVISION SETS —

1207 Main Street — Holden

Telephone VA 9-2165

EAST PRINCETON

COUNTRY STORE

General Merchandise

EAST PRINCETON

"We Can't Please Them All, but We Try"

KELTON'S MARKET

Fine Meats — Frozen Foods
Fresh Fruits and Vegetables

— S. S. PIERCE FINE FOODS —

1176 Main Street — Holden

Telephone VA 9-4461

WAUSHACUM ORCHARDS

McIntosh—Baldwin—Cortland
and Delicious

STERLING, MASS. N. H. PERKINS & SON

RELIANCE LAUNDRIES SERVICE, INC.

Cleaners and Launders

1073 MAIN ST. HOLDEN, MASS.
VA 9-3035

LAPORTE BUS LINE

Regular Route and Charter Service

Telephone HO 4-2389

If No Answer — HO 4-2382

THE RED DOOR

Gifts—Novelties—Greeting Cards

1092 MAIN STREET — HOLDEN

Telephone VA 9-2413

WALTER E. HENRY
All Forms of Insurance
49 FAIRVIEW AVENUE — HOLDEN
Telephone VA 9-3432

HOWARD L. JORDAN
W. SUMNER JORDAN
Purebred Guernseys and Their Golden Products
CLEIGHTON FARMS
Rutland
Massachusetts
"Where Quality Prevails"

Established 1924
EDWIN H. JOHNSON & SONS
Plumbing and Heating Contractors
WACHUSETT STREET — HOLDEN
Telephone 4762
"BOB" JOHNSON Tel. 2286
"ANDY" JOHNSON Tel. 2068

MAC-BEN SPORTING GOODS CO.
557 Main Street — Worcester
Distributors for
SPAULDING—RAWLINGS—McGREGOR
and Other Leading Brands
"DISCOUNT TO STUDENTS"
Originators of the Wachusett Parker "Hoods"

RAY'S
WAYSIDE FURNITURE, INC.
Complete Home Furnishings
Route 140 and Route 12
(at the Underpass)
West Boylston Telephone TE 5-4690

TYSON'S HARDWARE
1154 West Boylston Street
Worcester, Mass.

HOLDEN HARDWARE CO.
ELECTRICAL AND PLUMBING SUPPLIES
Hardware—Paints—Sporting Goods
Hotpoint Appliances
1165 MAIN STREET — HOLDEN
Telephone VA 9-4923

JUDSON M. GOODNOW AND SONS
Insurance
Service
Savings
PRINCETON
HObart 4-2329
HObart 4-2234
HOLDEN
VAlley 9-3813

WIGGINS & WOLCOTT
Builders
PRINCETON — Telephone HO 4-2377
HOLDEN — Telephone VA 9-3308

MARIE FOLEY
Hair Stylist
HOLDEN
Telephone VA 9-4548

ELMER J. JOHNSON & SON
Builders
HOLDEN

Compliments of
WAIN-ROY CORPORATION
Hubbardston, Mass.

HOLDEN REXALL PHARMACY
BEN and DAVE PORTER
Quality and Service Since 1925
1146 MAIN STREET — HOLDEN
Telephone VA 9-2245

RAYMOND AGAR
Ashes and Rubbish Removal
HOLDEN
Telephone VA 9-4865 or VA 9-3288

HORACE'S BARBER SHOP
1146 Main Street — Holden

JOHN DICKSON
Plumbing and Heating
38 Reservoir Street — Holden

CLIFFORD L. ADAMS
Electrician
268 PARKER AVENUE — HOLDEN
Telephone PL 3-8523

ALBERT I. DAVIS
Watch Repairing
NEW AND USED WATCHES FOR SALE
57 Shrewsbury Street—Holden
Telephone VAlley 9-2007

Compliments of
MATTSON'S GREENHOUSES
Holden

GAINS' EXPRESS
Jefferson — Holden — Worcester
— DAILY SERVICE —
Established 1910
Residence: FALES AVE. — HOLDEN
Telephone VA 9-4908
Office: 344 PLANTATION ST. — WORCESTER
Telephone PL 3-5485

ALLEN FLOWER SHOP
AND GREENHOUSE, INC.
200 Holden Street — Worcester
TELEPHONE PL 3-8325

WARREN'S MARKET
100 Doyle Road — Holden
Telephone PL 2-8862

JOSEPH G. PIRANI, INC.
Industrial—Commercial—Residential
Wiring
REMODELING—REPAIRING—FREE ESTIMATES
52 Arizona Avenue — Holden
Telephone VA 9-2838

Compliments of
F. H. HARRIS
1129 Main Street — Holden

ROBERT DEA, General Insurance, Holden

Congratulations
From One of the Nation's
Leading Life Insurance Companies

FOUNDED IN 1844

STATE MUTUAL LIFE ASSURANCE COMPANY OF AMERICA

Home Office: WORCESTER, MASSACHUSETTS

BILL ROWAN, Factory Representative

Official Jewelers of the Class

L. G. BALFOUR COMPANY

ATTLEBORO, MASSACHUSETTS

Compliments of
HOLT COAL CO.

★

30 Sunnyside Avenue — Holden
DIAL VA 9-2332

WACHUSETT COUNTRY CLUB

•

Dancing Saturday Nights
BANQUETS — WEDDINGS
OUTINGS

•

Call TE 5-9474

E. D. MARSH OIL CO.
CHARLES D. MARSH, Prop.
Heating Oils
and
Burner Service
RUTLAND
Phone TU 6-4481

DUESBERG-BOSSON WOOLEN SPINNING CO.

▼

JEFFERSON, MASSACHUSETTS
Post Office Box No. 70
Telephones: VA 9-4510 or VA 9-2723

Compliments of
EDGAR BONNETTE

~

35 Rexhame Road
WORCESTER

ROBERT L. FLETCHER
Realtor

* * *

340 Main St.—Worcester
752 Main St.—Holden

"No Worries"
With Our
Regular Delivery Service
STERLING
ICE & FUEL CO.
Ice — Range and Fuel Oil
Blue Coal and New England Coke
J. A. JEFFERY
Telephone: GA 2-7746 — Sterling

CUSTOM HOME BUILDING
and
REMODELING
Ten Years' Experience in the Design
and Construction of the Area's
Finest Homes.
"Our Concern Is Quality"
J. P. HAM — Builder
Holden, Mass. Tel. VA 9-4705

Compliments of
SANCLIFF
•
Main Street
JEFFERSON

HUBBARD'S GARAGE
Sales — FORD — Service
●
General Repairing and Parts
MAIN STREET
Telephone Princeton HObart 4-2715

HOLDEN
TRAP ROCK CO.
HOLDEN
Office and Works at
Jefferson, Mass., on Route 122A
Makers of Broken Stone
of the Highest Quality
Telephone VA 9-4691 or VA 9-4795

RALPH W. WAGNER
AND SONS, INC.
•
Trucking
SAND, BANK RUN AND
SCREENED GRAVEL
LOAM AND FILL
•
Telephone VAlley 9-4447
Telephone Sterling 207-3

STERLING BAKERY
Open Daily 7-9
Sundays 7-9
and Holidays

E. & E. BOTTLED GAS SERVICE
Quinapoxet Street
Jefferson, Mass.

GREENE RADIO & ELECTRIC
(Hotpoint)
Sterling, Mass.

Compliments of
STERLING ORCHARDS
Sterling, Mass.

Compliments of
HOLDEN SAND & GRAVEL CO.

Office Phone SW 9-5811 Home Phone PL 3-7860
CUSTOM FENCE CO.
Erection of Chain Link and Wood Fences for Every Purpose
Free Estimates
489 Millbury Street
William R. O'Hearn Worcester

KEN-WELCH COMPANY, INC.
Successors to Stuart Boiler Works
68 Albany St. Worcester, Mass.
Machine Bases
Steel Flame Cutting
PL 2-5127 PL 2-4426

RONALD AND RODNEY
PAQUETTE
Custom Tractor Work
Trenching — Snow Removal
Holden Dial PL 6-4260

Compliments of
PERRONI'S
535 Pleasant Street
Paxton, Massachusetts
PL 7-9751

VA 9-4687
STEVENS RABBITRY
Pedigreed New Zealand Whites
Californians
Frozen Rabbit Meat on Hand at All Times
E. CLARENCE STEVENS
378 Reservoir Street, Holden, Mass.

HALE BROS. CO., INC.
Jefferson, Mass.

McGANN'S AUTO SCHOOL
Standard and Automatic Shift
Holden VAlley 9-2208

PARKER OIL SERVICE

Gulf Products

Burner, Sales, Service

Parker Avenue

Holden, Mass.

Tel. PL 4-8038

THE MERCHANTS NATIONAL BANK OF LEOMINSTER

Leominster, Massachusetts

MEMBER
Federal Reserve System
Federal Deposit Insurance Corporation

Compliments

R. DI PERRIO CONSTRUCTION

HOWARD JOHNSON'S

West Boylston, Mass.

"Landmark of Hungry Americans"

Accommodations for Private Parties

Open Daily—10:00 A.M. to 12:00 P.M.

Telephone TE 5-3011

For Convenient
Community Banking

CLINTON TRUST COMPANY

Clinton and Sterling

Telephone Clinton EMpire 5-6391
Telephone GArfield 2-7462

MEMBER F.D.I.C.

BOLTON ORCHARDS

Bolton, Mass.

JONATHAN DAVIS

Sterling Jct.

THOMAS J. KEOGH JR.
General Insurance
31 Mt. View Drive
VA 9-3710 PL. 4-7255
Holden, Mass.

PL. 2-9192 Res. SW. 9-5348
HELEN'S BEAUTY SALON
12 Richard Avenue
Paxton, Mass.

GULF
Robert D. Blood
PAXTON GULF SERVICE
403 Pleasant Street
Paxton, Mass.

Compliments of
SUMMIT HOUSE
Mt. Wachusett
Elevation — 2018 Feet

Compliments of
BOWLING ALLEY TEA HOUSE
AND GIFT SHOP
Mountain Road — Princeton, Mass.
Telephone HO. 4-2776

Blasting — Explosives — Supplies
Bonded
L. J. SHEPARD & SON
West Sterling

FRED MOORE
Meat and Groceries
West Sterling
Mass.

WORCESTER TYPOGRAPHIC
SERVICE, INC.
Typographers
58 Front Street Worcester, Mass.
R. A. Gagon Phone PL. 6-4319

ED POTVIN
Fuller Brush Representative
Rutland TUrner 6-6625

SHELL
Paxton Garage, Inc.
593 Pleasant Street, Paxton

JOHNSON'S "COUNTRY FRESH"
CLEANERS — LAUNDRY
Holden, Mass.

PATTY ANN'S RESTAURANT
Fine Food
Tel. HObart 4-2430
Rt. 31 Princeton

Compliments of
MR. AND MRS. STAN C. ROUSSEAU
CAROL, DONNA, RITA
Brennen Way
Holden, Massachusetts

DURACLEAN HOME SERVICES
World's Safest Process
of Cleaning Rugs and
Upholstery
Holden, Mass.
VAlley 9-3100
6 Years-Warranty on Moth Proofing

WHEELER RURAL GAS SERVICE
Bottled Gas
Appliance Sales and Service
Maple Avenue, Rutland
Telephone TU 6-4733

RIDGEWAY GARAGE, INC.
Rutland, Mass.
TUrner 6-4800
Used Cars
Painting
Body and Fender
Work

SCIENCE SERVICE & SUPPLY CO.
Chemicals, Instruments and
Laboratory Apparatus
West Boylston, Mass.
TEmple 5-3376

Compliments of
OX-BOW RESTAURANT AND CAFE,
INC.
Rutland, Mass.

Compliments of
BRIGGS BROTHERS
LUMBER COMPANY
Rutland, Mass.

JAMES COWAN & SONS, INC.
Wholesale
Beef—Pork—Lamb—Provisions
Telephone PL 4-5385
20 Temple Street
Worcester 8, Mass.

Compliments of
L. A. GRENIER
WOOD HEEL COMPANY
Rutland, Mass. TU 6-4281

STOWERS & CO.
The Store of Quality
Bank Building — Clinton
EMpire 5-6454

ALBERT J. THOMAS
Insurance of All Kinds
Rutland, Mass.

WORCESTER ST. GARAGE
General Repairs
and
Electrical Repairs
Sterling

Compliments of B. A. SUNDIN AND SONS	BOLACK'S EXPRESS 2 Neponset Street Worcester, Mass.
Compliments of HANDY GREENHOUSES Holden, Mass.	For Living Insurance See "The Man From the Equitable" ARTHUR W. PEABODY 85 Highland Street Holden Tel. VA 9-2125 PL 3-6373
Compliments of DRAWBRIDGES Corner Colorado Drive and Bullard St. Holden, Mass.	H. FRONGILLO AND SONS, INC. Building and Masons' Supplies Do It Yourself Material and Information Lumber of All Kinds 165-167 Boston Turnpike Shrewsbury PL 3-0860 PL 2-3907
Compliments of THE OAKDALE TELEVISION SHOP TE 5-3733	PATRICK CHASE AND SONS, INC. Builders PLeasant 5-2743 Worcester, Mass.
Compliments of HUTCHINS MANUFACTURING CO., INC.	Compliments of C. R. WAGNER Holden, Mass.
Compliments of WACHUSETT CONTRACTING CO., INC WALTER DEGUTIS Wachusett St. Jefferson VA 9-2724	ANDREW L. FEDERICI Movers of Fine Furniture Ranges and Refrigerators 33 Edgewood Avenue TE 5-3433

L. & E. PELLETIER
REAL ESTATE
All Types of Homes Wanted
VAlley 9-3205

RICHARD C. KELTON
Veterinarian
Route 122A—Jefferson

HOLDEN FARMERS' SUPPLY
H. Zottoli, Prop.
Lumber — Building Material
Paint — Grain — Farm Supplies
G.E. Appliances
Holden.

Keep in Mind at Printing Time
BURNOR PRINT SHOP
Social — Commercial — Duplicating
— Offset
438 Reservoir Street Holden
VAlley 9-3681

Compliments of
THE HOLDEN CLINIC
Holden, Mass.

Congratulations
and
Best Wishes
DR. D. R. CAMPBELL
Optometrist

PEPSI-COLA BOTTLING CO.
OF WORCESTER
46 West Boylston Street
Worcester, Mass.

JOLLY'S PHARMACY
1061 Main Street
Holden, Mass.

HOLDEN REAL ESTATE
Appraisals — Mortgages Arranged
WILLIAM H. MEGARRY
L. M. S. Realtor
178 Parker Avenue — Holden
Notary Public Telephone PL 3-7816

Compliments of
BONCI & DESANTI, INC.
232 West Boylston Street
Telephone TE 5-3154

Compliments of
MT. VIEW HARDWARE
Carmote Paints — Wallpaper
General Merchandise
268 Shrewsbury Street
Holden
Telephone VA 9-2515

CLARK E. HYSON AND SONS
Building and Repairing
Telephone VA 9-3487

JEFFERSON SERVICE STATION
Gasoline — Repairs
Main Street
Holden Valley 9-6451

MAC-MAE'S TEXACO SERVICE
Hubbardston, Mass.

Compliments of
RICHARD W. ASPEN, M.D.

V. D'Olimpio
PAXTON INN
Paxton, Mass.
STERLING AIRPORT CLUB
Sterling, Mass.

CHETWOOD INN
Ideal Setting for Weddings
Banquets — Private Parties
Accomodations for 400 People
for Reservations Call Bald. 377
Athol Road Templeton, Mass.
Owned and Managed by
ARUD A. NIEMI

In Compliments of
PLEASANT BEAUTY SHOPPE
7161 Main Street
Holden
Tel. Valley 9-3330

NELLIES
Sterling, Mass.
FAMOUS FOR GOOD FOOD
Phone GArfield 2-7737

Compliments of
LEON WOODCOCK AND SONS
BARBER SHOP
Sterling, Mass.

FRANK M. COMFORT
Water Pumping Equipment
Sales — Service — Installation
— Free Estimates —
Service on All Makes Plastics
Pipes — Fittings
Pressure Tonics
Route 140 Sterling

PICC'S RESTAURANT
Route 12 — Pratt Junction
Sterling, Mass.
Phone GA 2-7417
A. PICCOLOMINI, Mgr.

Compliments of
TWIN OAKS RESTAURANT
Sterling, Mass.

VILLAGE PHARMACY
J. G. Jorry, Ph.G., Pharmacist
WE APPRECIATE YOUR PATRONAGE
Main Street Sterling
Phone GA 2-7791

ROBERT B. LOVE * Realtor
Sales and Appraisals
Maple Avenue
Rutland, Massachusetts
TUrner 6-4291

STEWART & HENEY, INC.
Jewelers and Opticians
7 High Street — Clinton
EMpire 5-3072

Compliments
of
HENRY W. BOTTCHER

Compliments of
SEARS ROEBUCK & CO.
Order Office
164 High Street
Clinton, Mass.

A. G. SIMONATIS
Building and Plumbing
Princeton HObart 4-2343

CHRISTO'S MARKET
Meats — Groceries — Provisions
— Free Delivery —
361 Holden Street, Holden
Telephone PL 4-7778

Best Wishes
Holden Veterans of
Foreign Wars
Auxiliary No. 9775

Compliments of
RUTLAND CONSTRUCTION CO.
General Contractors
Rutland, Mass.

LAUREL HILL DAIRY
Keith Brothers
Rutland
Telephone PL 7-6158 or TU 6-4218

CHAFFINS SPECIALTY SHOP
EARL D. COOK
Greeting Cards — Fountain Service
Notions

Best Wishes
E. J. WILLIAMS D.M.S.
3 Park Ave.
Holden, Mass.
VA 9-3358

BILL JOHNSON

M.L.S. REALTOR

C. ARTHUR MARSH & CO.

The Best
in All Kinds of Insurance

29 PEARL ST.—WORCESTER
1161 MAIN ST.—HOLDEN

Use the Best
STERLING PEAT
Nature's Best Soil Builder
We Also Have High Grade Loam

CHRISTIAN M.
KRISTOFF

Greenland Road
STERLING JUNCTION, MASS.
Telephone Garfield 2-6698

STANLEY W.
JOHNSON, INC.

Fine Flowers

14 Park Avenue—WORCESTER
470 Union Avenue—FRAMINGHAM

MATTI CIOCIOLO
BUILDER'S, INC.

Telephone Temple 5-4597
or
Pleasant 4-5886

Compliments of

HOLDEN HEATING CO., INC.

752 Main St.
HOLDEN, MASS.
Valley 9-2126

Compliments of

H. P. HOOD
& SONS

Ice Cream Division
55 Millbrook Street
WORCESTER
Pleasant 4-6879

W. ROBERT (BOB) JOHNSTON
Life Insurance
Going Into Service or
Starting Your First Job
Let Me Show You a Saving
Plan to Meet Your Needs
VA 9-3066 PL 5-5241

Compliments of
H. K. BIGELOW CONSTRUCTION
Fairview Ave.
RUTLAND, MASS.
Tel. TUrner 6-4246

Best Wishes
to the
Class of 1959
GRA-LAN TOOL
& DIE CO., INC.
1053 Southbridge Street
WORCESTER

Compliments of
HOWARD
PRODUCTS, INC.
Sheet Metal Manufacturing
7 Brookfield Street
Telephone PL 7-2440
C. BRADFORD NEWELL
BRADFORD F. HAWLEY

PAQUETTE
STATIONERY CO.
3 Norwich Street
WORCESTER

Compliments of
BIGELOW'S MARKET
Your Friendly Store
Maple Ave., Rutland, Mass.

HYCREST FARMS

Home of
Super Swiss Milk
"THE ONLY MILK WITH THE
'BABY FORMULA' BUILT IN NATURALLY"

R. E. CHAPMAN CO.

Artesian and Gravel Packed Wells
for
HOMES—FARMS
INDUSTRIES—TOWNS
33 North Main St. Oakdale
Telephone TE 5-3727

Compliments of
H. R. PRESCOTT & SONS, INC.
Water Works Supplies
WEST BOYLSTON, MASSACHUSETTS

Compliments
of
WARREN MOTORS

DRIVE-IN EQUIPMENT COMPANY

Authorized Case Tractor Dealer
Farm and Industrial Equipment
Route 13
LUNENBURG, MASSACHUSETTS
Fitchburg 2-5409

A. P. ETRE BUILDERS, INC.

Builders and Developers
59 WESTBOROUGH STREET
WORCESTER

MILES
FUNERAL DIRECTORS
HOLDEN
Also Serving
RUTLAND
PRINCETON
PAXTON
24 Hour Ambulance Service
Telephone VA 9-4434

LILAC HEDGE
DAIRY
R. H. MacKAY AND SON
861 Salisbury Street
Holden, Massachusetts

Telephones VAlley 9-3186
VAlley 9-2798

AVIS RENT-A-CAR
SYSTEM, INC.
10 Foster Street
WORCESTER
PL 5-8881

W. WILLARD TRAVIS
INSURANCE BROKER

35 Holden Road—HOLDEN
332 Main Street—WORCESTER

Compliments of
WETHERBY'S
FOOD FAIR, INC.
HOLDEN CENTER

Telephone Worc. PL 4-8194
H. H. PRENTICE
Trench Work a Specialty
Excavating and Grading
Loam Sand Gravel
GROVE ST. PAXTON, MASS.

NORTON

NORTON PRODUCTS

Abrasives—Grinding Wheels—Pulpstones—Grinding Machines

Lapping Machines—Refractories—Porous Products

Non-Slip Floor Aggregates—Norbide Products

Encapsulating Machines

BEHR-MANNING PRODUCTS

Coated Abrasives—Sharpening Stones—Behr-Cat Tapes

NORTON COMPANY, WORCESTER, MASS.

(Behr-Manning Division, Troy, New York)

CHAFFIN'S GARAGE, INC.

ZOTTOLI BROS.

Chevrolet Sales and Service

512 Main Street Holden, Massachusetts VA 9-4513—9-2753

Specialists in Business Machines

—FRIDEN—

Adding—Calculating—Computyper—Add Punch Machine

—NATIONAL—

Adding and Bookkeeping Machines

PERCY C. DECKER & CO.

340 MAIN STREET—WORCESTER

REED RTD Co

Thread Rolling Dies—Thread Rolling Machines
Knurls—Thread Rolls—Thread Rolling Attachments
Reed Rolled Thread Die Company
HOLDEN, MASS.

Sales

Service

Your Ford Dealer

Since 1923

Drive the
'59 FORD
Before You Buy

A-1
Used Cars

A-1
Used Cars

SUNNYSIDE MOTOR COMPANY
DAN HARRINGTON
944 Main Street—Holden Telephone: VA 9-2234 or VA 9-3518

Compliments of

MATIS TREE SERVICE

HOLDEN, MASSACHUSETTS

The Best in
BUSINESS
TRAINING

In the Business School Division

Day and Evening Courses in Business Administration, Secretarial, Medical Secretary, Stenographic, Clerical, Machine Shorthand and Court Reporting Training.

In the Airline School Division

Nationally Known, Airline Accredited Air Hostess, Traffic, Airline Secretarial and Airline Business Administration Courses.

—Plus—

The Only Business School or Junior College in New England Qualified and Accredited to Present IBM Machine Accounting System Courses.

WRITE OR CALL FOR CATALOG
DIAL PL 6-5767
Fall Term Begins
September 14, 1959

WARD SCHOOLS
Worcester School of Business Science
Ward School of Airline Training

242 MAIN ST., WORCESTER
681 BOYLSTON ST., BOSTON

Compliments of
THE ORCHARD HILL
DAIRY BAR
20 Park Avenue Near Grove Street
WORCESTER

Get the Best for the Least
Call
VA 9-3329
STEVENS RADIO & TV
18 Nola Drive
Holden

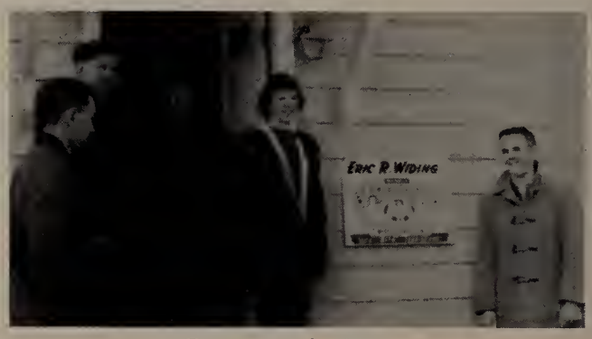

Congratulations
and
Best Wishes
ERIC R. WIDING
BUILDER

Compliments of
YELLOW CAB
PLeasant 4-3217

ROBERT J. GRIFFIN
Mobilgas—Tires
Batteries and Accessories
General Repairs and Road Service
Pommagussett Road
Route 56—Rutland
Telephone TU 6-4376

BUSHONG

Established 1900

"Official Photographer

for the Class of 1959"

STUDIO: 311 MAIN ST., WORCESTER

WORCESTER JUNIOR COLLEGE

CO-EDUCATIONAL

Two Years of College Leading to the Degree of

Associate in Arts or Associate in Engineering

—All Programs Are Terminal as Well as Transfer—

ENGINEERING

LIBERAL ARTS

BUSINESS

PRE-PROFESSIONAL

Member of New England Association of Colleges and Secondary Schools

Graduates Have Transferred to Third Year of Over Sixty Colleges

PLACEMENT SERVICE AVAILABLE

WORCESTER FUEL CO.

Fireplace Wood
Furnace and Stove Wood
Kindling
16 Wendover Rd.
WORCESTER, MASS.
PL 7-9448

Tasty—Nourishing

Country Fresh

School Savings System
THE FIVE
MUTUAL SAVINGS BANKS
OF WORCESTER
"Thrift Is Earned, Not Won"

BOOSTERS

Mrs. Willard S. Waterhouse

Mr. and Mrs. Lloyd H. Field

Henry Broderick

O. William Bjornlund

Mr. and Mrs. James L. Wood

Spring Hill Orchards

Sullivan's Market

Mr. and Mrs. Vaino Holopainen

Mr. and Mrs. Albert Scales

Mr. and Mrs. Harold Judkins

Mr. and Mrs. Osgood Darrah

Mr. and Mrs. Benjamin Jatrinski

Mr. and Mrs. Belding E. Bingham

Red and White

Earl C. Boynton

Mr. and Mrs. Channing H. Washburn

Mr. and Mrs. C. W. Anderson

Mr. and Mrs. Waino E. Aho

Mr. and Mrs. Russell Zimmerman

Mr. and Mrs. Ernest Zimmerman

Mr. and Mrs. E. W. Zottoli

BOOSTERS

Mr. and Mrs. Fred Warren

Barbara M. Richardson

Compliments of a Friend

David and Sharon Jayne Prue

Mr. and Mrs. Miles Mooney

Compliments of Rice School

Mr. and Mrs. Fred Anderson

Mr. and Mrs. Charles D. Briggs, Jr.

Mr. and Mrs. Eino A. Kujala

Mr. and Mrs. Herbert Richardson

Mr. and Mrs. Robert C. Rose

Miss Arlynn A. Taylor

Carl E. Lindstrom

John B. Howarth

Dr. Samuel Zaritt, D.D.S.

Muir Laundry & Dry Cleaners, Inc.

Mr. and Mrs. David J. Friel

Mr. and Mrs. R. W. Coyle

Mr. and Mrs. Gilbert Scott

Mr. and Mrs. Damon Wilmar

Mr. and Mrs. Edwin Narva

Mr. and Mrs. Donald L. Fogg

Mr. and Mrs. Frederick Curtis

Mr. and Mrs. Howard L. Hirst

Mr. and Mrs. Alfred R. Vanasse

Mr. and Mrs. Everett Cox

Mrs. Henry G. Pratley

Mr. and Mrs. Simon Mardirosian

Mr. and Mrs. Gordon H. Creamer

Mr. and Mrs. Robert E. Bond

Mr. and Mrs. Raymond Lantinen

Mr. and Mrs. Robert M. Batchelder

Martha Ann Ruddy

Mr. and Mrs. Edward U. LeMay

Mr. and Mrs. John D. Maloney

Mr. and Mrs. Kenneth H. Steele

Mr. and Mrs. Kenneth Sperl

Mr. and Mrs. Anthony Sinkewich

Miss Shirley Hubbard

Mr. and Mrs. Charles Hubbard

Mr. and Mrs. Charles E. Clapp Sr.

Mr. and Mrs. Stuart O. Bailey

Autographs

TAYLOR PUBLISHING COMPANY
"The World's Best Yearbooks Are Taylor-made"

Wachusett Regional High School Annual/
371.8 MOU 1959 446
Wachusett Reg. H.S. Library

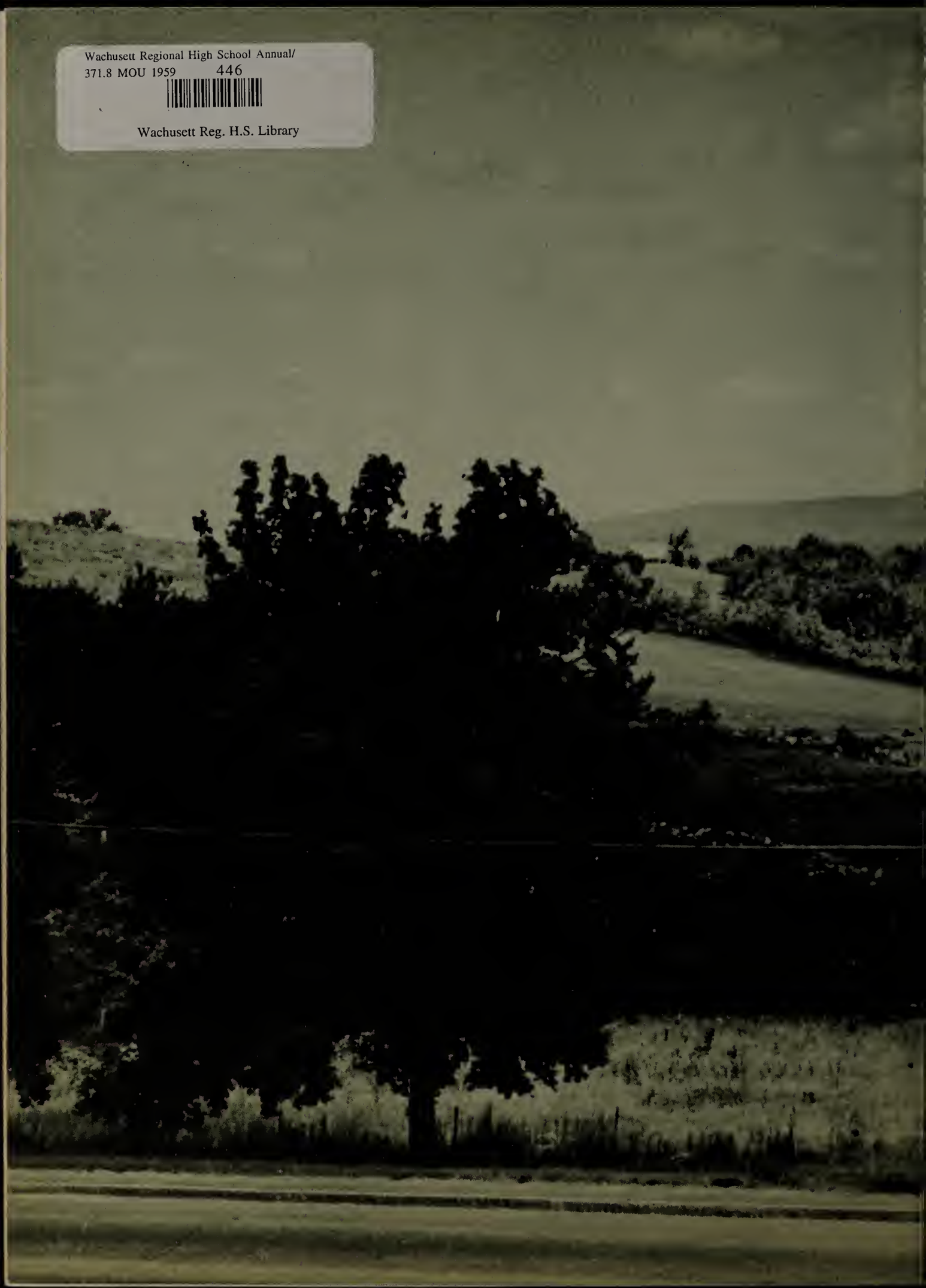

Mt. Wachusett